# HIRAM JOHNSON WILL NOT BE CANDIDATE IN 1928


**WEATHER**
San Francisco and Bay Region
Cloudy, unsettled and cold tonight and probably Monday; fresh southwest winds.

RICHMOND RECORD HERALD
WE'RE A RICHMOND PAPER FOR RICHMOND PEOPLE

LATEST WIRE NEWS
COMPLETE REPORT EACH MORNING
FURNISHED BY
Universal Service

VOL. XXVI, NO. 528 — TELEPHONE Richmond 10 — RICHMOND, CALIFORNIA — TUESDAY, MARCH 29, 1927. — Read It First In The Record Herald — FIVE CENTS A COPY


# MYSTERY NOTE INJECTED IN KILLING OF FORMER CONTRA COSTAN

# AMERICAN REFUGEES POUR INTO SHANGHAI

## POLICE HUNT MURDERER OF EDDIE DIGGINS

### Slain Los Angeles Fighter Was a Former Resident Of Contra Costa

LOS ANGELES, March 28.—A verdict that Eddie Diggins, actor and prize fighter, died from a stab wound of the thorax made by a sharp instrument at the hands of a person or persons unknown with homicidal intent was returned here today by a coroner's jury after the inquest into the slaying which took place in the Crescent club of Hollywood early Saturday.

All suspects in the case have been released and police are now seeking the killer. Their search was given added impetus by a telephone call from an unidentified woman received this afternoon by Mrs. Diggins, the widow.

"I know who killed Eddie," the anonymous caller is reported to have said. "And I will tell you within a week if the real murderer has not been arrested at this time. He was out to get another man but killed Eddie by mistake."

Diggins was a former resident of Contra Costa county, being reared at Antioch where his father died three years ago.

## Two Are Charged With Reckless Driving

As the result of an automobile crash in which two persons were injured on the San Pablo tank farm road Sunday night, two Oakland men are in the county jail at Martinez charged with reckless driving.

Injured in the accident were Mrs. Edward Olivera of Martinez and her 7-year-old son, Edward Jr. Both were cut and bruised. R. P. Furget, 42, of 2608 Myrtle street, Oakland, and W. J. Horkin, 48, of 629 Twentieth street, Oakland, drivers of the other car, were not injured. According to officers the men had been drinking and taking turns driving.

## Case Of Boy Bandit Given To Juvenile

MARTINEZ, March 28.—Arthur Moran, sixteen-year old member of an Oakland "petting party" bandit gang will appear in the juvenile court at Martinez Tuesday to be tried on three charges. His case was transferred to the juvenile court today by Judge H. V. Alvarado of the Superior court. Two other members of the gang, Manuel De Costa, 25, and Manuel Duarte, 24, are in San Quentin penitentiary. Frank Malley, another member was slain.

## Husband and Wife

My wife throws away all receipted bills and it costs me a pile of money.—Henry N.

WHAT DOES YOUR WIFE DO?

## Gray Repudiates Confession

A nervous wreck, Henry Judd supported by police as he left Jamaica, N. Y., court after being arraigned for murder of Albert Snyder, along with latter's wife. They repudiated confessions.

(By Pacific & Atlantic)

## Permanent Home For St. Mary's College May Be In Contra Costa County

That the board of governors of St. Mary's College of Oakland is considering a tentative offer of a 100-acre site in the Moraga valley, Contra Costa county, as a permanent location for the educational institution, is the gist of an announcement made here yesterday by the Moraga company, owners of the Moraga valley properties.

Senator Breed, head of the company, said that sometime ago his company was approached by representatives of the Oakland college and asked regarding a location in this county. One hundred acres, they said, was the required area for the institution, with option to acquire more in the event the institution should merge with the Christian Brothers' College of Martinez.

The hundred acres in the Breed offer is located at Cashin station, near Moraga.

The present site of St. Maries is in Oakland on Broadway near Thirty-fourth, in the path of rapidly advancing business, and it is considered that the property has become too valuable for its present purpose. Recently a plan was on foot to move the institution to East Oakland. The Breed announcement is the first intimation that the college might locate in this county.

## WILL PROVIDE LIGHTS FOR 2 CORNERS

The city council last night acted favorably on a recommendation that street lights be provided for South 30th and Cutting boleyard and at Alvarado and Scenic avenues.

Lights will be installed at these corners.

**GUESTS AT CARQUINEZ**

Guests registered at the Carquinez last night were: R. Stoneburg, San Francisco; Miss I. Ballenger, San Francisco; J. Walsh, Eureka; Mr. and Mrs. George Adam, San Jose; H. S. Heath, Fresno; G. D. Maher, Oakland; C. Thielman, Oakland; C. E. Parker, Richmond; William F. La Blancher, Los Angeles.

**TREASURER REPORTS**

At the end of February, the City of Richmond had a balance of $142, 843.69 in its treasury, according to the report of City Treasurer I. R. Vaughn tendered to the city council at its meeting lasst night.

## MURDOCK ASKS RECOGNITION OF TRACT MAP

C. P. Murdock, subdivider of the Nicholl Tract, the largest remaining tract in Richmond, extending southeast from Twenty third and Macdonald, last night presented a map of the subdivision for approval and official acceptance by the city of Richmond to the City Council at is meeting.

The projected map was referred to by the planning commission which will report back at the meeting next Monday night.

**CITY ACCEPTS JOB**

The job performed on the repairing of the Richmond municipal natatorium by Zeb Knott was officially accepted by the city council of Richmond at its meeting last night following the passage of a resolution.

**BIRTH RECORDED**

The birth of a girl, named Edith Elizabeth, to Mr. and Mrs. John A. Wallace, 223 South Eighth street, on March 24, is reported in a birth certificate filed with the city health department yesterday.

## Will Not Run For President In 1928 Says Hiram Johnson

### California Senior Senator Has Enough, He Tells Interviewer

WASHINGTON, March 28.—Senator Hiram Johnson of California today voluntarily removed himself from the list of possible candidates for the Republican presidential nomination next year.

Asked about his plans, following a call on President Coolidge at the White House, he responded:

"I am the only member of the United States Senate who has had the presidential germ from whom it has been thoroughly eradicated."

The Californian was an active candidate for the nomination in 1920 and again in 1924.

## SPECIAL MEET OF HOSPITAL COMMITTEE

A special meeting of the hospital committee of the Richmond Chamber of Commerce has been called by Charles S. Renwick, chairman, for Wednesday evening, April 6th in the rooms of the chamber of commerce.

At this meeting some twenty people directly interested in a hospital for Richmond will be in attendance as well as the committee members: Walter H. Helms, James A. McVittie, Dr. C. L. Abbott, B. S. Sanders.

"Prospects are very bright for the successful working out of a plan that will bring a general hospital to Richmond," said Renwick.

"This committee has been besieged with requests for hearings by interested parties and had held many conferences with fiscal agents and others.

"At the meeting on April 6th, however, we have a very difinite proposition to present and following this meeting we will have a complete statement to make to the directors of the chamber of commerce and to the people of Richmond."

The hospital committee has been working for months in an effort to solve one of the most pressing problems of this growing community.

## Humane Week Will Be Held In State

Interest is keen all over the country in the arrangements for Humane Sunday and Be Kind to Animals Week from April 3 to April 11, it was announced yesterday by Tsar N. Calfee, secretary of the Richmond Humane society. April 3 has been set as Humane Sunday. Literature upon which to base sermons on that date have been supplied to ministers all over the state, Calfee reported. Special exercises of a humane character will be introduced into school curriculum during that week. The observance of the seven days will be featured in the display of lantern slides in theatres, lectures on humane topics and essay and poster contests.

**SANDERS IN STOCKTON**

For the purpose of petitioning letters of guardianship in the San Joaquin superior court for a Richmond woman, Hall W. Sanders, attorney of this city, is in Stockton today. His client seeks to be placed in charge of her sister.

**OLD TIMER VISITS HERE**

One of the first residents of Richmond, and owner of considerable property here, Martin Kelly is visiting here today. His home is in Turlock.

## COMMITTEE ON BRIDGE FETE HOLDS MEETING

### Elaborate Schedule Of Events Is Planned At Martinez

There will be thrills aplenty for the thousands of motorists who attend the dedication of the world's greatest highway bridge, the Carquinez bridge, spanning the half mile of water between Crockett and Vallejo shores, on Saturday, May 21.

Yacht races, yawl races, motor boat races, canoe races, mydroplane races are among the spectacular features being arranged, according to the report of the program committee headed by Thomas J. O'Hara of Vallejo made at the meeting of the general Carquinez bridge celebration committee held at the Martinez city hall last night, and attended by the Richmond committee headed by Aubrey Wilson and comprising John A. Miller, J. P. Strom, R. T. Osborn and B. S. Sanders.

F. A. Leber of the state motor vehicle police department, also of Richmond, was another attendant at the meeting last night, and was named on the traffic arrangement committee and parking committee, headed by S. J. McKnight of Vallejo.

**Gun Salutes**

Other features of the dedication will be the salute of guns from the Mare Island navy yard, salute from any war vessels that may be in Carquinez straits on May 21, the releasing of four giant bombs by President Coolidge, who will turn a golden key in a telegraph instrument in Washington, a flight of homing pigeons from the Sperry lofts, and the unfurling of a giant American flag atop the highest tower of the central span of the mammoth Carquinez bridge.

The most conservative estimate of the number of motor cars expected on the big day is 30,000, and S. J. McKnight says these

(Continued on Page 3)

## Aged Man Dies From Injuries In Auto Accident

MARTINEZ, March 28.—Struck by an automobile driven by C. R. Halford of Concord, Saturday night, Argenit Ricardi, 65, employe of the Liberty Inn on the Pacheco Road died this morning at the county hospital, from injuries sustained in the crash.

The aged man, according to official reports, attempted to cross the road in front of the inn, stepping from behind an automobile directly into the path of the car driven by Halford. He was knocked to the pavement, sustaining a fractured skull and a fractured leg. He was taken to the hospital by Halford, after which the latter reported to the sheriff's office. He was not held.

**BROADCAST POSTPONED**

Postponement of the performance of Miss Nelda Hailes, pianist, and Miss Grace Lowell, violinist, over KFWI last night until Wednesday evening from 9 to 9:30 o'clock was announced yesterday.

**IS RECOVERING**

Mrs. W. T. Helms, 1109 Roosevelt avenue, is feeling much better and able to be up and around today for the first time in several days. She has been confined to her bed with an attack of influenza.

## Need Of Deep Water Harbor Is Voiced At Boost Meeting

### Boost Body Urges Measures to Bring New Industries to This City

Enthusiasm over the proposed harbor bond issue by which a real deep water harbor will be made of the Richmond project with consequent greater growth of the city was voiced at the luncheon meeting of the board of governors of the Richmond industrial commission at the Hotel Carquinez yesterday, and support was pledged at the forthcoming election. It being an open meeting a number of the members and other Richmond business men were present and harbor and manufacturing interests were discussed.

**"Payrolls Bring Prosperity"**

President Harry Ells said that in developing the harbor the reclamation of as much land with actual deep water as could possibly be brought into use was important. Payrolls brought prosperity, he said. He said that among the manufacturing companies the organization considered as prospects for location was one that had long favored Richmond and was ready now to expend from a quarter to half a million dollars on a plant and develop a great freight tonnage if it could get a site with 32-feet depth at the right price. This freight would help impress the government with the necessity of further aid.

**McVittie Speaks**

City Manager McVittie explained the plans that the city had prepared for further development. It is expected to get the enlarged project with the greater depth accepted at the next session of congress.

A resolution was adopted urging the favoring of local institutions, all things being equal, in the buying of supplies, doing of dredging of the harbor, supplying of electrical power and so forth in all work done here and on all improvements made, that those who had selected Richmond for location and invested here might be encouraged and that local labor might get the most work possible.

City Engineer E. A. Hoffman explained the project by which a direct highway to the Southern Pacific ferry is to be constructed, and gave other information concerning harbor development and other improvements.

**Expect Rapid Gains**

A. K. Frye, industrial agent of the Southern Pacific, expressed the belief that the manufacturing development of Richmond would be rapid from now on. He said that in addition to the rail line over Seaver avenue to the Ford plant the Southern Pacific should also build a drill track over Portrero avenue from which spurs could be built for industries.

Councilman Harry Plate, Jesse Hitchcock of the Pacific Gas and Electric company, C. L. Hollis of the Arctic Ice Works, Charles Rendick and others gave ideas on how to obtain industries.

**EN ROUTE TO HAWAII**

En route today to the Hawaiian Islands are Mr. and Mrs. Nichol, who intend to remain in the islands until June. Nicholl is the son of John Nicholl, "the founder of Richmond," and is a member of the John Nicholl company. He has been living with his family at Applegate, Californa.

**WEEK-END GUEST**

Keith Narbett, son of Mr. and Mrs. James T. Narbett, 604 Eleventh street, and a junior student at the University of California, enjoyed the week-end as the guest of Mr. and Mrs. Armstrong of Calistoga.

## Arraigned

Repu lating confessions, Mrs. Ruth Snyder and Henry Judd Gray placed hopes of escaping electric chair as slayers of Albert Snyder in hands of lawyers. Mrs. Snyder presented this woebegone appearance after being arraigned in Jamaica, N. Y., court.

## DANCE HALLS MUST CLOSE AT MIDNIGHT

Saturday night public dances which have dropped into the habit of remaining open into the wee hours of Sunday morning face enforcement of an ordinance prohibiting public dances on Sunday as the result of a resolution made by Councilman George F. Black at the meeting of the city council last night.

Councilman Black demanded an interpretation of an old ordinance which provides that no public dancing shall be permitted in Richmond on Sunday.

City Attorney Carlson was asked for a ruling on the ordinance.

## Coroner's Jury Recommends That Sign Be Placed

A coroner's jury, sitting at Martinez last night at the inquest into the death of Ricardo Argenti, recommended that a warning sign be placed on the highway near the inn in front of which Argenti was struck Saturday night.

Argenti's death, the jury decided was caused by cerebral hemorrhage, the result of a fractured skull received when he was struck by a machine driven by C. R. Halford of Concord.

## Tanker Fireman Gets 10 Days For Brawl

MARTINEZ, March 28.—Pleading guilty to peace disturbance charge, four firemen on the oil tanker Watertown of the Cities Service Corporation of New York, were sentenced to ten days each in the county jail by Juctice of the Peace Frank Glass in Martinez today. The men engaged in a free for all fight on the ship while she was docked at Avon Saturday. The men sentenced were Dale Williams, 24, L. S. Ward, 22, G. B. Murphy, 35, and Nick Carter, 25. The fight followed a drinking bout, officers of the ship declared.

**SLIGHT HURTS IN ACCIDENT**

Machines driven by Mike Brajkovich, 1051 Lassen street, Richmond, and Charles L. Randolph, 216 Myrtle avenue, collided at Twenty-second and Macdonald last night, with the occupants receiving slight injuries.

**BABY GIRL**

Mr. and Mrs. G. Hoover, 735 Evelyn avenue, Albany, are the parents of a baby girl born to them yesterday at the Richmond Maternity hospital.

## SITUATION AT SHANGHAI IS STILL CLOUDY

### U. S. Marines Entertain At Philadelphia To Leave for China

LONDON, March 28.—A steady stream of American and British refugees and many other nationalities are now arriving at Shanghai hourly, according to the Shanghai correspondent of the Daily Express.

One of the most pathetic stories is that of seven Americans from Kiang Yan who have just arrived half starved and almost overcome with exhaustion in a small Chinese junk.

The Americans made a six-day journey of more than 100 miles scantily clad and with little food. Twice on their way they were forced to go toward the shore in their effort to find food, only to be driven back into mid-stream by the menacing attitude of gunmen and Nationalist soldiers.

Only five male foreigners are left at Kui Kiang, while refugees from Tachow, Kiang Yan and Changchow are en route to Shanghai.

All the British women and children at Wuhu are safely aboard a British cruiser which is anchored in midstream at that place, reports indicate.

The situation at Yuhu is serious. Agitators are stirring up the natives with reports that the American and British warships killed 20,000 Chinese in the bombardment of Nanking.

Many attacks against British and Americans are reported from Wuhu and heavy guns are being mounted by the Chinese on a hill overlooking the American and British warships at anchor in the river.

**Marines Entrain**

PHILADELPHIA, March 28.—Hundreds of young marines—their eyes toward China and their hearts set for action—descended

(Continued on Page 8)

## Class In Real Estate Will Be Organized Here

Lloyd T. Bolt of the Paulsen Realty Service is in charge of the organization of a class in Real Estate which will be started here soon by the University of Southern California in cooperation with the State Association of Realtors.

Local realtors who graduated from the former class will lend their assistance to make the present one a success. Those wishing to join the class are requested to get in touch with Lloyd Bolt at Paulsen's.

J. B. Corrie of the Contra Costa Realty Company will be the class leader.

## REQUEST PAVING OF STEGE AVE.

Twenty one signatures of property owners were carried on a petition presented to the City Council at its meeting last night, asking for the improvement of Stege avenue from Potrero to Cutting Boulevard and Potrero to 41st with a Warrenite surface. The street committee will investigate the condition of streets in this section and report back.


**Hupmobile-Four**
A Bargain at $275
Excellent Condition, Good Tires
**Lud Johnson**
262 14th Street

# Record-Herald Editorial and Feature Page

RICHMOND RECORD HERALD

A Consolidation of the Record-Herald and Richmond News

Published Every Morning Except Mondays and the Days Following Holidays by the
Record-Herald Printing and Publishing Company
Telephone Richmond 70 and 71—2201 Macdonald Avenue

G. E. MILNES ..... President and Manager
GROVER E. MILNES ..... Business Manager

Entered at the Postoffice at Richmond, California, as Second Class Matter.

SUBSCRIPTION RATES

One month by carrier .....50c
One year .....$6.00

Official Paper Of The City Of Richmond, California

## OUT OF THE WAY

The world court "issue," now, definitely, is out of the way. Great Britain and two other powers have rejected our terms for entering the court. America should be grateful to these and all other powers which have opposed the reservations proposed by the senate to make the United States secure in its partnership with a world organization.

The Enquirer has opposed the League of Nations from the beginning, along with any World Court proposition, which should, in any way identify this government with the league, if accepted.—*Cincinnati Enquirer.*

—o—

The women can copy men's clothes and wear their hair cut the masculine way, but they're going to be up against it if whiskers ever come back into style.

The evolution now might be settled amicably by agreeing that those who believe in evolution have evolved, and those who don't, have not.

—o—

Soon there will be direct telephone connection between the United States and Germany, which naturally leads to the inquiry; how would you go about telling a telephone operator in Berlin that she had given you the wrong number?

—o—

Soviet Russia has rebuffed the League of Nations, according to press dispatches and this is one rebuff that the league ought to be able to bear with a great deal of fortitude.

—o—

Now that we have gotten Peaches Browning and the Pig Woman off the first page and congress has really adjourned, what are the poor metropolitan newspapers going to do?

—o—

They are now talking about Pullman airships and we hope they make the berths so you can't fall out of 'em.

—o—

Speaking of the World Court, it might be stated that nothing so became our association with it as the leaving of it.

—o—

One country which isn't worried much about the naval disarmament conference is Switzerland.

—o—

Mussolini has placed a tax of 25 lire per head on bachelors in Italy and doubtless there will be some bachelors mean enough to say that any price is cheap to pay for freedom.

## Personal Health Service
By WILLIAM BRADY, M. D.

Signed letters pertaining to personal health and hygiene, not to disease diagnosis or treatment, will be answered by Dr. Brady if a stamped, self addressed envelope is enclosed. Letters should be brief and written in ink. Owning to the large number of letters received, only a few can be answered by [illegible]. No reply can be made to queries not conforming to instructions. Address Dr. William Brady, in care of this newspaper. Name your city on your return envelope. Don't say "city."

### LET NATURE BE YOUR TEACHER

When do you do your own thinking, if at all?

I lie abed mornings to do mine. If anything happens to make me get right up as soon as I awake in the morning, the day is ruined so far as production is concerned. It seems there is a period of 10 or 15 minutes, immediately following a night's sleep, when the mind is fresh, in which the guard of the approach to the subconscious is still napping and one can slip in and out again with an idea. The idea I grabbed this morning and got safely away with is this: The trouble with education is it contemns nature. As a rule the ideas one fishes out of the darkness of the subsonscious this way are sound, and usually in the few minutes before the hounds of inhibition again take command of the thinking business one can work the yield into articulate form. But this morning's find baffled me. No sooner did I fall to work on it, eagerly whipping it into shape, than the hounds of inhibition came rushing back to drive me off.

An 18-year-old high school boy who wrote the other day about his pimples began like this: "I must disagree with your theory that the eating of candy and sweets is not the cause of acne, because I am very fond of sweets and I notice my pimples are worse when I indulge. . ."

Another high school boy, a recent graduate, writes me as follows: "Most of your health teachings are fine, but how a man of your intelligence can approve and urge the filthy practice of vaccination and the injection of serums and other putrid poisons into the human body is more than I can understand. Don't you know that this horrible practice is vicious graft and nothing else?"

Next a woman who is probably a champion of some new cult writes:

"Talking about dangerous things, I can't imagine anything more dangerous than feeding a patient with a serious inflammation of the stomach or intestins. (From the context the lady probably refers to typhoid fever and the feeding of solid food.) A milk diet for ulcers of the stomach is all right, however."

Finally a man of evident culture writes:

"That garrulous old couple, Ben and Told and Dame Rumor, have invaded the hitherto quiet precincts of my home, and have practically convinced the household that we need the (the gentleman names a jug which purports to impart to drinking water the virtues of radium) which is described in the circular herewith. I have agreed to install one, but, and this is the condition sine qua non, does Dr. Brady approve?

"We intend to 'hit the jug' not for such nondescript ailments as nervousness, indigestion and general run down condition, but rather that the charged water, like one of the ingredients in a gunshot prescription, may hit the right spot, whatever that may be.

"Though your approval means the shrinkage of my roll to the extent of $29.50, the cost of the (glorified jug), there will be no appeal—Dr. Brady locutus est; res finita.

"To drink, or not to drink—that is the question."

Even if such a water container did impart to the water the faintest quantity of radio activity, what of it? It is childish to imagine that radium or radio activity is a fountain of youth or a panacea or a good thing for health. Any one who would spend $29 or 29 cents for such a contraption is indeed credulous.

Many well educated persons, as educations go, are credulous in all that pertains to their own well being. This is due to the fault of education. It contemns nature.

### QUESTIONS AND ANSWERS

**Who Called It "Wisdom" Tooth**

Have one tooth which has started to decay and a wisdom tooth which is getting sore. I am three months in the family way and have been told . . . (S. B. O.)

Answer—Better let Ben Told go. By all means have your teeth treated by your dentist. Should extraction prove necessary, let your physician decide about the anesthetic.

**As Permanent as June Roses**

Is a permanent wave in any way injurious? (Undecided.)

Answer—Heat is always injurious to the hair, whether it be singeing, curling iron, electrically heated implements or whatnot.

**Old Dog**

I have an old dog I wish to put out of misery but I do not wish to send him to the dog pound. Please advise how many bichloride of mercury tablets will do this. How long does it take to kill a 50-pound dog this way? (N. S. M.)

Answer—That would be cruel and torturous. The humane way to end the dog's life is by gas, and the kindest thing is to send him to the dog pound, or employ a veterinary physician to kill the dog.

**Plucking Eyebrows**

I understand it is injurious to the eyes to remove the eyebrows, but one finds it necessary to do so. What is the safest method of removing them? (M. J.)

Answer—It has no effect on the eyes. Pluck them with tweezers or with sticky wax.

**Don't Trifle With Goiter**

I would like to know if it is all right to apply iodine full strength to the neck for goiter. (Mrs. W. V.)

Answer—No. Better not try any experiments with goiter—leave the treatment entirely to the direction of your physician.

(Copyright John F. Dille Co.)

## The Marriage Game
As Played to a Decision Every Day By Mr. and Mrs. Arnold Hatton

### ON THE FARM

**That Old Question Comes Up Again**

HER PLAY: No man ever impresses his wife when he pulls that old one about being jealous of her because he is wildly in love with her. That is the most utter kind of nonsense. A man who trusts his wife cannot, at the same time, be jealous of her and that is the great essential of any sentimental attachment—faith and trust. Jealousy, to my way of thinking, denotes a pronounced inferiority complex and the man who is jealous of his wife is so aware of his own shortcomings that he imagines a rival in every man he sees and it's no compliment to the woman who is the object of this suspicion. Jealousy may seem to be flattery but it is an awful drag on the woman.

HIS COUNTER PLAY: Don't try to be psychoanalytic, my

dear. You have as much idea what a complex is as I know what applique trimming is. Jealousy is largely a matter of a difference in temperament in a man. It concerns his idea of discretion as opposed to her idea of propriety and circumspection. And when a man loves his wife he is bound to be a severe critic as to whom she bestows her smiles and glances upon.

THE REFEREE: Humph! His day.

(Copyright John F. Dille Co.)

## YOUR BOY AND YOUR GIRL
By ARTHUR DEAN, SC. D.
The Parent Counsellor

Dr. Dean will answer all signed letters pertaining to parents' problems with their boys and girls. Writers' names are never printed. Only questions of general interest [illegible] column, but all letters will be answered by mail [illegible] ink and a stamp, self-addressed envelope is enclosed. Address Arthur Dean, in care of this paper.

### Youth's Contribution Day

Wow! The pen IS mightier than the sword. "Twenty Summers" gave us a little exhibition of an intellectual Goliath slaying religious ideas and ideals, and here comes along a little 16-year-old miss (what's the feminine for David?) and slam bangs "Twenty Summers."

She writes "To the Boy of Twenty Summers:

"You begin your letter 'as a knight of old, etc.,' but you are not a knight because they didn't, or would not, impose upon two different religious denominations as you have done by going to a Catholic school and living at a Protestant home. Nor would a knight of old believe the stuff you wrote.

"Be a man! Come out from behind the bush. You go to a Catholic school on a free scholarship, a school that is religiously supported, and have the nerve to stay at the parsonage of a Protestant church. Shame on you! In the school you go through a form of worship; you go to your home and go through an altogether different form while all the time deep down in your heart you do not believe in either.

"Like you, I am not blaming 'Thinking Girl' for declining to accept the same facts concerning religion that our great-grandmothers as far back as 1609 believed in. Why should we? You cannot put the spectacles of old age on the bright eyes of youth. If more of the parents of today would look on life through the same glasses as the young folks what a glorious world this would be.

"My word of advice, 'Twenty Summers,' is to find out what religion comes the nearest to fitting in with your ideas and stick to and help support that one religion. Don't be a betwixter and betweener. Blow your nose and get the dust off your brain, for I cannot believe a boy with the education you SAY YOU HAVE writes as you did. If you do believe this rot—well all I got to say for you is you are off where the second story begins.

"SIXTEEN."

**Wanted: A Balm**

I believe that any belief which gives solace to the human soul is sacred. "Twenty Summers" has no snow on his head. Perhaps after 40 winters he may discover that Faith, Love and Work lead in the permanent satisfactions of life.

Here's a letter from a member of the "illiterate mass" whom "Twenty Summers" [illegible] "Twenty Summers" [illegible] that he should take advantage of his education in a university of the church since he is an [illegible] believer. Perhaps he believes in that little axiom—'Everybody for himself' or words to that effect.

"He claims the Nincompoops condemn 'Thinking Girl' for her beliefs, but does he not, in turn, condemn the Nincompoops for their beliefs?

"We, the people, are of common clay—'The Illiterate Mass' as he so genially terms us, yet he throws at our heads the books of authors we have never heard of.

"Who can say whether the text of the Jews or that of the Free Thinkers—the philosophers that he speaks of—is the right text to believe in? Are not these philosophers merely expressing their own beliefs on paper? Are they more learned than the Jews of old?

"We, the people, must have something to believe in, something to have faith in, something to look up to and we are happy if our beliefs, even as are the Jews, the Hindus, the Moslems, and the Chinese who are happy in theirs. A man without faith is egotistical, dissatisfied, unhappy; he is searching for something, he knows not what. And without a faith he will never find it.

"I am neither championing one cause nor condemning the other. I am of common clay—illiterate—therefore incapable, you would say, of thinking. I am not a church-goer, my beliefs were taught me by my mother and they are embodied in the following verse:

"There is a little Chinese rule
Taught in every Chinese school:
Speak no evil, hear no evil,
See no evil, and you will always be happy.

"Is not Happiness the secret of life?

"INTERESTED."

Now, bleacherites, are we proving Doctor Dean's point that we young people have ideas and that all of our thoughts are not on petting, speeding, loafing, and fooling?

### OUR CONVERSATION CORNER
**Fifteen Doses to Cure**

I do not want to grow up an old maid, I want to be a true wife and mother. Should I spend more time cultivating friends and let my school studies go, because the two do not mix? How can I get over being self conscious?

HIGH SCHOOL GIRL.

Answer—Where do you get that idea that studies and friends do not mix? Choose among your school companions those who do study, for a girl who is recommended as you say you are for the National Honor Society will never be happy cultivating wild friends.

Cure self-consciousness and discouragement by taking 15 doses of the "Morning Beam." Directions for making this will be found in the enclosed leaflet.

Glendale—Construction to start shortly on new six-story bank and office building for Pacific South west Trust & Savings Bank.

Arbuckle—Pacific Gas & Electric company to spend $30,500 reconstructing power lines in this section.

Oakland—Rapid progress being made on construction of $2,500,000 new power plant of Pacific Gas

Copyright, 1926, by R-C Pictures Corp.

**Published by courtesy of Film Booking Offices of America, Inc. (F. B. O.) From the picture "A Regular Scout" starring Fred Thomson.**

*THE STORY THUS FAR.*

*Fred Blake, when his mother's murderer dies peculiarly in a scuffle, leaves for Sierra to wreak vengeance on the Monroes, the dead man's supposed family. He falls in with Buddy Monroe and his Boy Scout Troop. At the ranch Fred, weakened by the sweetness of Mrs. Monroe and June, who think him a long-lost son and brother, leaves abruptly, Buddy, leaving on a Scout ascent of Mt. Whitney, accosts a stranger who asks questions about Fred.*

**CHAPTER XI—Continued**

Yet the leader, heading his Troop, armed with a great sharp mountain-axe, hewed his way upwards, always upwards, frequently turning back to shout words of encouragement to his toiling, sometimes frightened charges, but always going upwards.

These boys were not heroes in the fictitious sense of the word. Many were afraid. Many felt ill at the thought of the awful drop they would take should they lose their grip, or slip on the hard rough side of the crag. But all fought down their fright, all gritted their teeth and, forged ahead, heroes in the sense that means most—afraid, and yet not faltering nor hesitating. . . . The sun climbed high; the day lengthened.

Buddy toiled upwards with the rest. But while his fellow-Scouts thought only of the difficulties to be overcome in the back-breaking climb, Buddy thought too of Fred, and his whereabouts, and the reason for his disappearance. Another thought disturbed him—what had that dark stranger talking so earnestly with Bide Hanson, the sheriff, wanted with Fred? And talking to a sheriff!

He toiled on. . . .

They came to the hardest part of the climb, a sheer ascent which was breath-taking. The Troop was divided off into squads of three or four boys, who followed the group ahead, so that soon small groups of boys were strung out for a half-mile along the flank of the huge mountain, all following in the leader's prepared trail. Each group was chained together with a rope which passed around every boy's waist. The progress now was slower, more cautious.

Buddy's squad came to a rather wide chasm between two great rocks—the only means of going forward and up. Buddy was the last Scout of his group. They untied the ropes from their waists, and the preceding squad fixed the rope tightly about a firm big rock. One by one the boys swung over, the rope having been bound on their side to a rock in turn. And now it was Buddy's turn, the last boy—Buddy, whose little sunburned forehead was wrinkled with worry. . . .

No one afterward could tell just where the avalanche started. The avalanche was an ever-present danger in such a climb, and was unavoidable, starting probably with a loose rock rolling down, and carrying others with it, until finally tons of earth and stone would shower and hurtle down the side of the mountain.

The first anybody knew of it, there was a warning spatter of little pebbles. The first Scout to see it raised a warning cry, and the Scouts relayed it on, all flattening themselves against the side of the mountain, seeking cover where it was available. Buddy, still worrying over Fred and his mysterious disappearance, did not realize the significance of the cries until he was half way across the chasm, clinging with his toes to the jutting sides of a crag which dropped sheer hundreds of feet below. As soon as he realized what was happening he tried to go back, but already the shower had begun, and larger rocks hurtled by him with frightful velocity. Bewildered, desperate, the small boy clung to his rope, which was for additional protection looped not only about his waist but attached to the rope stretching across the chasm, his lips white but firm. As the Scout nearest him, directly on the lip of the chasm, shouted frantic warnings to him, a heavy load of dirt and snow struck the rope, and despite the Scout's desperate lunge to secure it, the rope attached to the rock slipped off, severed, and Buddy dropped dangling below the surface of the ledge. He had been struck a glancing blow by a stone, and was unconscious.

His body dangled, the rope tight about his waist, and secured on the side away from his companions to a rock. His body dangled, and he was unconscious.

The boy who had tried to clutch the breaking rope had almost slipped over, but his companions had caught him just in time. Horrified, they gazed down at the limp figure of their fellow-Scout. Then they were galvanized into action.

A Boy Scout ran to the top of a rise, ignoring the dangers of falling over, which were imminent, and hastily taking out his Scout signal flags, began to wigwag a rapid message to the group of Scouts directly behind. The madly-waving flags attracted the attention of the leader of that squad, who immediately climbed onto a sharp rock, where he could see and be seen more easily. The first signal-man wigwagged "Buddy is hurt——i—n dange. Get help —quickly!" The message was relayed in quick succession from crag to crag stretched out along the entire route—until it reached the rear-guard, toiling away rapidly.

With a shout the last signal-man interpreted the wigwag code and leaped off the rise, crying, "Get that man—quick!" to the Scouts grouped around, anxiously waiting. They looked in the direction of his pointing finger, and saw, a speck on a high mountain trail, a horseman standing outlined against the sky, gazing motionless in the direction of Sierra.

The Scouts ran quickly, clambered from crag to crag, going lower, to intercept the horseman, who by now, according to signals from the watcher on the topmost crag, was approaching at a rapid pace along the road. Just as he dashed by, two Scouts leaped in front of his horse. . . .

It was Silver. He reared abruptly, almost upsetting Fred.

Fred Blake, grim, set of face, had been making his last silent fare-

*Over crag and hill, over precipice, over chasm, the message flew. . . .*

well to Sierra. Now, confronted by these excited boys, he stiffened. . . .

"Mr. Monroe!" a Scout gasped. "Your brother is hurt—in danger —'way up ahead—won't you come quick—help him—every second's precious—" They pointed the direction.

Without a word, his face blanched, Fred swung Silver about and dashed him madly up the slope —over impossible places. Silver sensed the danger, and flattening his ears climbed like a mountain goat. Fred rapidly gained a rise, looked about, took in the situation at a glance, and made for a ridge which ran parallel to the upper ledge over which the unconscious form of Buddy Monroe was dangling, pitifully and inertly.

The watching Scouts saw. A great shout went up from the first group. The signal-man dashed to his crag and began to wigwag a message. Over crag and hill, over precipice, over chasm, the message flew:

"Fred is coming!"

The second group saw, clambered to their crag, and signalled:

"Fred is coming!"

The third group, the fourth group—clusters of tense, excited Boy Scouts signalling their fellows with mighty flashes of the great signal-flags:

"Fred is coming!"

Silver climbed nobly. Fred's face was grim, tight-lipped, stern. Here was action, danger, clean peril—at last. As he rode, he loosened the long tough rope hanging from his saddle-horn, held it ready for use. With a final spurt of reckless speed Silver gained the ridge which was his master's objective. Fred leaped out of the saddle, tightly knotted the rope about Silver's body and the saddle-horn—made it triply secure. Then, pausing only to whisper into Silver's ear: "Everything depends on you now, Silver old scout. Don't move 'till I tell yuh!" he ran to the edge of the ridge and with a sickening premonition looked down.

Thirty feet below, hanging in mid-air, was the unconscious form of Buddy. As Fred tightened the end of his own rope, he noticed with horror that the rope which held Buddy fast was slowly severing, chafed by the sharp edge of the rock to which it was tied. One weak strand only was left. Like a flash he coiled his lariat—aimed —and threw. The coil fell like a plummet, squarely over the shoulders of the boy, just as the weakened rope which held him tore apart and plunged down into the limp figure of the boy. Another second and the descending lariat would have been too late!

(To be continued)

## Men Who Made the World — KING RICHARD I. — By Dr. Elliot Shoring, The Noted Historian

WE HAVE HEARD MUCH NOW OF KINGS, CRUSADERS, CASTLES AND KNIGHTS, SO LET US FOR A TIME LEAVE RICHARD REPOSING BEHIND PRISON BARS WHILE WE TURN FOR A LOOK AT THE LIVES OF THE COMMON PEOPLE IN THE MERRIE ENGLAND OF KING RICHARD I, AS REFLECTED IN THE INTERESTING STORY OF THE LEGENDARY CHARACTER OF ROBIN HOOD.

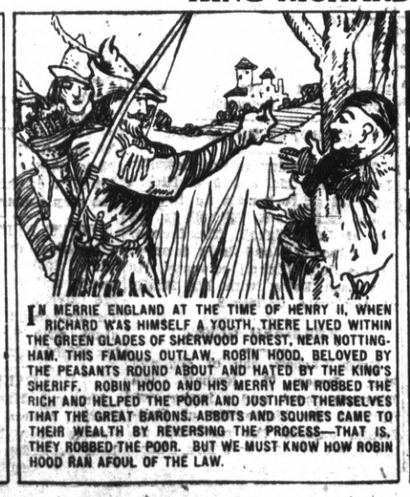

IN MERRIE ENGLAND AT THE TIME OF HENRY II, WHEN RICHARD WAS HIMSELF A YOUTH, THERE LIVED WITHIN THE GREEN GLADES OF SHERWOOD FOREST, NEAR NOTTINGHAM, THIS FAMOUS OUTLAW, ROBIN HOOD, BELOVED BY THE PEASANTS ROUND ABOUT AND HATED BY THE KING'S SHERIFF. ROBIN HOOD AND HIS MERRY MEN ROBBED THE RICH AND HELPED THE POOR AND JUSTIFIED THEMSELVES THAT THE GREAT BARONS, ABBOTS AND SQUIRES CAME TO THEIR WEALTH BY REVERSING THE PROCESS—THAT IS, THEY ROBBED THE POOR. BUT WE MUST KNOW HOW ROBIN HOOD RAN AFOUL OF THE LAW.

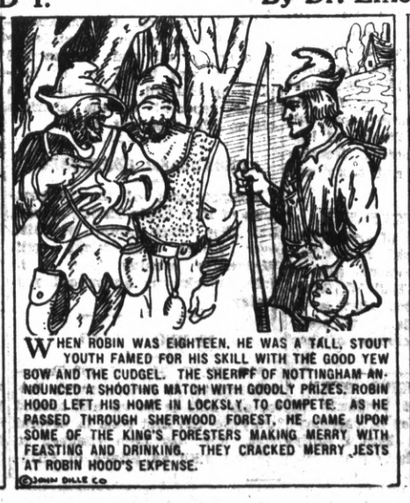

WHEN ROBIN WAS EIGHTEEN, HE WAS A TALL, STOUT YOUTH FAMED FOR HIS SKILL WITH THE GOOD YEW BOW AND THE CUDGEL. THE SHERIFF OF NOTTINGHAM ANNOUNCED A SHOOTING MATCH WITH GOODLY PRIZES. ROBIN HOOD LEFT HIS HOME IN LOCKSLY, TO COMPETE. AS HE PASSED THROUGH SHERWOOD FOREST, HE CAME UPON SOME OF THE KING'S FORESTERS MAKING MERRY WITH FEASTING AND DRINKING. THEY CRACKED MERRY JESTS AT ROBIN HOOD'S EXPENSE.

ROBIN MET THEIR TAUNTS WITH A CHALLENGE THAT WITH HIS GOOD YEW BOW HE COULD SHOOT A DEER WHICH HAD COME INTO SIGHT SIXTY RODS DISTANT. THIS BROUGHT GREAT LAUGHTER FROM THE FORESTERS. A WAGER WAS MADE. DEFTLY ROBIN NOCKED AN ARROW TO HIS BOW, DREW IT TO THE HEAD AND IT SPED TRUE TO THE MARK. THE DEER FEEL DEAD. THE FORESTERS, HAVING LOST THEIR WAGER, WERE FILLED WITH RAGE AND THREATENED TO BEAT ROBIN. SEEING THEIR ANGER, ROBIN TURNED ON HIS HEEL AND LEFT THE FORESTERS WITHOUT FURTHER WORD.

# Society and Club News

## HARMONY COURT FETES OUTGOING OFFICERS HERE

Outgoing officers of Harmony Court, Order of Eastern Star were tendered a beautifully appointed reception Saturday night by members of the court. Orchid and yellow, the Easter colors formed the color scheme of the hall. Outgoing Royal Matron Ivy Cora Lee was presented with a handsome bridge lamp in appreciation of her services. James Narbett, retiring Royal Patron received as a gift of appreciation a silver receipt case.

New officers of the chapter will be:

Royal matron, Amy Mugg; royal patron, William Case; associate patron, Walter T. Helms; conductress, Nellie Milner; associate conductress, Zelda Chapin; secretary, Carrie Stevens; treasurer, Bertha Terry; chairman of trustees Freda Dreyspring. Installation will be held April 23.

The committee on arrangements for the evening consisted of Mesdames Jessie Spencer, Amenda Knott, Mildred Hammond, Carrie SEtevens, Hercelia Makintosh, Julia Overaa and Zela Choppin.

## WILL TENDER RECEPTION TO CHOIR LEADER

The new choir director of the Wesley Methodist church, Mrs. L C. Brown of Berkeley, will be tendered a reception by the members at the practice tomorrow night. Mrs. Brown will also lead the choir in practice on Thursday night.

Prayer meeting in the form of an Evangelist Echo will be conducted Wednesday night. Those who made new decisions during the week are asked to be present.


**Photograph HOTOS**

Our Special Continues For One Week Longer. Make your appointment today.

12 regular size, $8.00 value; per dozen Only ..... $3.98

12 regular $18.00 grade, Ivory finish in easel folders and one 8x10 Only ..... $10.00

We do picture framing and Kodak finishing

**Prater Studios**
255 12th Street
PHONE RICH. 1530


## *Rev. Lindemann Attends District Conference*

To attend the Oakland district conference to be held at Byron, Rev. C. G. Lindemann of the Wesley Methodist church left yesterday morning for that city. He was accompanied by Mrs. Lindemann and Rev. W. P. Grant of the First Methodist church. An address on "Evangelism" will be given by Rev. Lindemann before the conference.

Plans for a large public whist party to be held tonight at 8:30 o'clock have been completed by Alexandria lodge No. 217, Daughters of St. George, it was announced yesterday. Arrangements for entertaining Brittiania lodge, No. 7, of San Francisco, at the next meeting on April 12 are also being worked out by the lodge.

## *Pythian Sisters Hold Whist Party Here Saturday*

An enjoyable whist party was held by the Pythian Sisters at the home of Mrs. Zillah Wright, 534 Ohio street, Saturday night. Members of Temple 86 who won prizes were Mrs. Helen Patterson, Alvin McMasters, Mrs. Rose Parker and Mrs. May MsMaster F. J. Patterson won consolation

Mrs. Ella Bowman of Mira Vista will be hostess to the members in her home next Wednesday afternoon. Refreshments will be served. All members are asked to attend as work will be outlined at this time.

## VETS MAY NOW OBTAIN LOANS

Postmaster James N. Long announced yesterday that World war veterans who hold adjusted service certificates or "Bonus" certificates may now obtain loans directly from the government through the local postoffice.

Long will aid veterans in filling out applications which he now has on hand.


**MYRTLE STANAGE BROWN**

TEACHER OF VOICE, PIANO, THEORY AND HARMONY

SPECIAL ATTENTION GIVEN TO CHILDRENS' VOICES

Lessons Given at Homes

School Credits Given.

For appointment phone ASHBURY 3075
Or write to 624 Santa Barbara Road, Berkeley.


## BOY AND GIRL SCOUT PROGRAM IS PLANNED

Troop No. 1, Girl Scouts, announces definite plans have been made for the Girl and Boy Scout program to be given some time after Easter. Those in charge of the event will be: Bernice Monte, program; Christine Troya, tickets; Jane Olney, stage; Thelma Picklesimer, candy; Alene Hucka, advertising. A new member, Laura McKune, was taken into the troop.

The girls of troops 1 and 2 were drilled by Mrs. J. E. Robbins, Saturday afternoon, for the Memorial day parade in which the Scouts will participate. Poppy Patrol ran up the most points in the contests which was held after the business meeting.

## COMMITTEE ON BRIDGE FETE HOLDS MEETING

(Continued from Page 1)

will be parked on the plateau on the north side of Carquinez straits.

**First Car Across**

The honor of driving the first car across the bridge has been given to Oscar Klatt, president of the American Toll Bridge company and successor to the late Aven J. Hanford, his associate who conceived the idea of bridging the straits. Accompanying Mr. Klatt will be Mrs. Hanford, the widow of the late bridge company president.

**500 Cars From Richmond**

Richmond will have anywhere from 200 to 500 automobiles in the caravan which will start from Oakland, according to Wilson. Richmond folk wishing to participate in the dedication and caravan are asked to register their names and addresses with the Richmond chamber of commerce.

That Contra Costa and Solano counties are getting tremendous advertising as the result of the nation-wide publicity given the building of Carquinez bridge was unfolded by George Calder, vice-president of the American Toll Bridge company, and resident engineer on the job.

"We have hundreds of clippings in the offices of the company received from all Pacific coast papers and from newspapers and magazines in every section of the United States," said Calder. "The American Toll Bridge company wants you people of Contra Costa and Solano county to know that this bridge is a tremendous advertising feature for this part of California."

**Governor Will Lead**

Governor Young will head the caravan from Sacramento. He will have as his guests the governors of Nevada, Washington, Oregon and he will deliver the dedication address, according to Calder.

The general reception committee comprises the governing bodies of Contra Costa and Solano county, two state Senators and two Assemblymen, Mayor Mattie Chandler of Richmond, the mayors of Vallejo, Crockett, Martinez, Pinole, while Congressman Charles F. Curry will be a special guest of the celebration committee.

The part the United States navy will play in the opening ceremonies is now being arranged through Read Admiral Thomas Washington, commander of the 12th naval district, and Secretary of the Navy Wilbur, who has been advised of the desire of the committee.

**Army to Be Represented**

Major General Hines, U. S. A., is also arranging to have the army represented at the celebration. The meeting at Martinez last night was the largest yet held of the Carquinez bridge celebration committee. Robert Borland, president of the Martinez chamber of commerce, opened the meeting and introduced the chairman, W. M. Laidlaw.

Martinez will be well represented with motor cars and residents on May 21, according to Borland.

Reports were made by Max Horwinski, chairman of the caravan committee; S. J. McKnight of the grounds and parking committee; Mrs. W. H. Wesler, of the women's reception committee; F. W. Hutchinson, of the men's reception committee; B. S. Sanders of the publicity committee; H. L. Cummings of the luncheon and refreshment committee; Roy O. Long of the invitation committee and others.

From all indications the opening of Carquinez bridge will be the greatest event in the history of Contra Costa and Solano counties.

## *Wins Honors*

(By Pacific & Atlantic)

Mrs. Rose Reagan (above) of Medford, Mass., mother of twins, vied for honors with a score of pretty girls in beauty contest the other day was judged Miss Cambridge of 1927. She was presented with large loving cup this is the second time she has been chosen Miss Cambridge.

## LOVE LETTERS LINK SLAYERS OF ART EDITOR

By ELWIN B. THOMPSON
(By Universal Service)

NEW YORK, March 28—Passionate love letters—written in code—were revealed today as another link in the chain of evidence against Ruth Snyder and Henry Judd Gray accused of the brutal murder of Albert Snyder, art editor of Motor Boating, whose body was found in his home just a week ago.

District Attorney Newcombe announced that these love notes had come into his possession and he regards the missives as vital links of evidence against the pair who confessed that the murder was a climax to a secret romance—and then repudiated their confessions.

The code used in the missives is a simple one. Negatives were translated as positives. For instance where the writer used "hate" it meant "love" and where "horror" appeared "pleased" was implied. These notes were exchanged by Gray and Mrs. Snyder, according to the district attorney, during the weeks which preceded the slaying of the editor.

Just a week ago this morning "Tommy" Snyder, the young wife who loved life, and her paramour, Henry Judd Gray, the dapper young corset salesman, crept up the stairs of the Snyder home and killed Snyder with a sash weight. They revealed this in their confession which they later denied.

**Meet in Jail**

Sunrise last Sunday found Mrs. Snyder bound and gagged in her home ready to tell a tale of being slugged by a "giant man" who killed her husband and found Henry Judd Gray on his way back to Syracuse where the "perfect alibi" was waiting to protect him.

Sunrise today found the two lovers in the Queens county jail, their cells darkened by the grim shadow of the electric chair—that death dealing piece of furniture that squats behind the little green door at Sing Sing prison.

This afternoon the pair met for the second time since they kissed and parted following the brutal slaying. Today's meeting was in the tiny jail chapel where they attended services conducted by a Protestant Episcopal rector. But again—just as when they were ararigned—not so much as a glance passed between them.

**Join in Hymn**

Both joined in the singing of the hymn, "Oh., God, Our Help in Ages Past, Our Faith in Years to Come."

An interesting development today was the revelation that Albert Snyder started to sue his wife for divorce three years ago and then dropped the action because of consideration for his little daughter Lorraine.

Little Lorraine now looms as the center of a bitter dispute for her custody. The 9-year-old youngster will receive the $52,000 insurance which her father carried if her mother is convicted. This policy carried a double indemnity clause for accidental death and there is a strong probability that she will receive $104,000. Two groups of her relatives—those on both her mother's and her father's side—are expected to fight for the custody of the child.

READ IT FIRST IN THE RECORD-HERALD.

## FRIENDS HELP CELEBRATE BIRTHDAY

Fifteen friends joined in felicitating Mrs. Felix Baptist at a big dinner party Sunday afternoon at the Felix Grill, 2228 Macdonald avenue. An elaborate dinner was served. Those present were:

Mr. C. F. Donnelly, Miss H. Peterson, Mr. and Mrs. Barry, Mr. and Mrs. F. G. Smith, Mr. and Mrs. W. McCristian and Miss McCristain, Mr. and Mrs. P. Icardo, Mrs. A. Browning, Mr. Browning, Jr., Mrs. L. Duffield, Mr. J. Lamar, Miss M. Smith, Miss D. Smith, G. F. Robertson, Mr. and Mrs. Felix Baptisti.

## *World Trip Planned By Fraternal Brotherhood*

A trip around the world, or its equivalent, will be taken by the Fraternal Brotherhood tonight. Mrs. E. H. Brown will be in charge of the unique feature.

The first stop on the trip will be Scotland, at the home of Mrs. Vincent at Ferry Point. The home of Mrs. Vincent will be decorated in the Scotch motif. The next stop will be at the home of Mrs. Holmes, 710 Twenty-eighth street, where the decorative scheme will be carried out to represent Holland. Then the auto caravan will return to America, represented by Musicians' hall. Refreshments will be served at the homes of Mrs. Vincent and Mrs. Holmes.

The caravan will assemble at the Musicians' hall at 7:30.

## *Good Program Given at Meet Of Richmond Club*

An interesting session was held by the Richmond club at its clubhouse yesterday afternoon.

Mrs. Syra Kreutzen rendered two piano solos, La Cascade de Roses by Ascher, and Columbine, by Greig. Leona Rosenstrauch, soloist, sang three numbers, "A Little Prayer for Me," by Russell, "From the Land of Sky Blue Water," by Cadman, and "A Bowl of Roses," by Clark.

Dr. Boyer spoke on Child Welfare.

Mrs. Minnie Robbins was in charge of the program. After the meeting, delicious refreshments were served.

## *Past Noble Grand Association Holds Dutch Whist Party*

Dutch whist games were enjoyed last night by members of the Past Noble Grand association of Rebekahs who held their regular monthly meeting in Odd Fellow's hall. Winners were Mrs B. D. Renfrew, Mrs. Amy Pearson, Mrs. Nan Woods, with the consolation going to Mrs. Vera Rowe. Mrs. C. E. Bigley, president presided. The next meeting of the noble grands will be held on Thursday, April 28, in the home of Mrs. Holloway, 720 Talbot street, Martinez.

## *Golden Rule Club Plans Easter Party Monday*

Meetings of the Golden Rule club will be resumed next Monday at the home of Mrs. M. E. Greenlee, 609 Twenty-first street, for which an Easter party is planned. A program of games and stunts is being planned. The Easter decorative scheme will be carried out.


**When Hungry**

When you want a real meal with all the trimmings come here where you will find everything clean as a pin.

HOME COOKED MEALS

Reasonable Prices

**D & L Restaurant**
1320 Macdonald Ave.



**Dr. Irene C. Jenkins**
Chiropractic Electro-Therapy
919 Macdonald Avenue
Consultation free. Phone Rich. 470 for appointment


## *Seventeen From Richmond Attend P. T. A. Congress*

Seventeen delegates from Richmond attended the organization meeting of the newly created Sixteenth district of the California Congress of Parents and Teachers at the Claremont Junior high school in Berkeley last Friday. The district includes all associations in Contra Costa and Alameda counties.

Each federation is to appoint one member of the nominating committee, and in view of this no officers were elected at the meeting. This committee will meet to select candidates and report to the assembled federations on April 25 at the Claremont Junior high school, College avenue and Birch court.

## *Eclipse Lodge to Entertain Contra Costa Encampment*

Eclipse lodge of Odd Fellows will entertain Contra Costa Encampment next Wednesday night, when the latter will put on a special drill and confer the third degree upon a class of candidates, it was announced last night at the regular business meeting of the lodge. The question of compulsory benefits was also taken up by the lodge last night but no definite report was made. J. C. Hitchcock was appointed publicity chairman.

## *Baptist Ladies Aid Will Meet Here Today*

Members of Point Richmond Baptist Ladies' Aid society will meet in regular business session today at the home of Mrs. Aleck Morrison, on Scenic avenue. The meeting will start at 2 o'clock.

## *Whist Party Held At Home Of Mrs. Ledebur*

High scores held by Mrs. H. J. Miller, Mr. Reed and Mrs. Cook at the whist party held in the home of Mrs. A. Ledebur, 320 First street, Saturday won them some useful merchandise orders.

## *Fairmont Alumni Will Meet Tomorrow*

To arrange plans for a dance to be given next Saturday night, members of the Fairmont Alumni will meet Wednesday evening at 8 o'clock in the Fairmont school, it was announced yesterday. Members are asked to attend.

**LEAVES IOWA TO ATTED MOTHER**

Owing to the serious illness of his mother, Mrs. Isabel Ripley at Sibley Iowa, G. A. Ripley of 138 South Fifth street has left for that city to care for her. Since Ripley's departure, his wife has received word that his mother's condition is not improved.

**WOODLAND MAN IS WEEK END GUEST**

Mr. C. A. Eberle of Woodland, Yolo county was the guest of Mrs. A. Ledebur, 320 First street, over the week-end.

**HAPPY FEET in 3 minutes**

THE minute you put your feet in a "Tiz" bath you feel pain being drawn out and comfort just soaking in. How good your tired, swollen, burning feet feel. "Tiz" draws out the poisons that cause tender, aching feet.

"Tiz" takes all the soreness out of corns and callouses. Get a box of "Tiz" at any drug or department store for a few cents.

End foot torture forever—wear smaller shoes, keep your feet fresh, sweet and comfortable.

**"TIZ" for tired aching feet**


## *Miss Emily Nerone Announces Engagement At Big Party*

On the occasion of her formal announcement of engagement to Russell E. White and also to celebrate her nineteenth birthday Miss Emily Nerone was hostess to a large party of friends at a dancing party in the South Richmond clubhouse Saturday night. Supper was served to the group at 10 o'clock, the table being attractively decorated in yellow and white to match the color scheme [illegible] On the table was a large white cake with a minature bride and groom in the center, surrounded by nineteen white candles. Cards bearing the inscription "Listen" or "Please Listen" were passed out after the supper by three little girls, Winni May Fray, June Lyons, and Fern Gomez, and it was then Miss Nerone's father rose from his seat and read the card in his hand which announced the engagement of his daughter with White.

Miss Nerone is the prominent daughter of Mr. and Mrs. D. Nerone of 26 Twelfth street, and is a student at present in the Heald's Business college. White is the son of Mr. and Mrs. D. Bottom of 13 Second street and is a well-known employee of the Standard Oil company. Charmingly attired in canary yellow crepe de chine, petterned in satin, with a large Bertha collar and skirt in three tiers, Miss Nerone was the recipient of many compliments, and received many beautiful gifts. The wedding ring of platinum, studded with dianmonds was shown to the guests.

The wedding of the couple will be celebrated Easter Sunday at St. Marks church upon completion of the high mass ceremony. They will make their home in Richmond. Plans for the wedding journey will be announced later.

Guests present were:

Messrs. and Mesdames D. Nerone, D. Bottom, P. Nicoli, D. Bonomini of Alameda; L. De Giergoria, Sorntino, N. Richaud W. Briggs, Mesdames A. Orsini, D. Re, D. Tenelli, F. Fray, T. Powers, S. Kirkwood, M. Gomez; Misses C. Kushon, E. Klatt, M. MacConnell, F. Rose, H. Larson of San Francisco; M. Nerone, E. Coccellata of San Francisco, I. Banducci, E. Banducci, A. Hudson, E. Parker, B. Williams, L. Nicoli, M. Nicoli, V. Verone, R. Orsini, A. Orsini, M. Martitie, of San Francisco; Messrs. K. Coe, C. Grossit, F. Banducci, A. Fisher of Lakeport, R. Conyers, J. Bradeson, C. White, D. Champaigne, A. White, J. Nicoli, F. Arrington, L. Bottom, and Messrs. and Mesdames J. E. Gall, MacPherson, J. White of Oakland, C. Haskins and De Gregorio of San Francisco.

## *Onetah Tribe Of Redmen Hold Meeting Here*

Onetah Tribe No. 183 of Redmen met in regular session last night in Redmen's hall and prepared plans for the open air adoption which it was announced will be held on Saturday, June 4, at Alvarado park with tribes from Contra Costa and Alameda counties present. Cherokee tribe of Berkeley was the guest of the local Redmen last night. Tribes from Crockett, Concord, Pinole, and Martinez will assist in the open air adoption. A large number of candidates will be initiated into the order. R. G. Laughlin, sachem, president last night. The local committee appointed to arrange for the event consists of R. H. Cunningham, chairman; I. Miller, treasurer and publicity; F. O. Gibhart, secretary.


**DR. L. G. CUPP**
CHIROPODIST

All foot ailments treated. Latest methods used in correction of weak and fallen arches. No heavy metal appliances used.
Room 8, 1002 Macdonald Ave.
Phone 1922
Hours 10 to 5 p. m.
Evenings by appointment



**Those who Know**

This establishment during the years past has received many compliments for the care and the thorough manner in which every detail is carried out. Those who know will bear that out.

**WILSON & RATZER FUNERAL HOME**
PHONE RICHMOND 113
BISSELL AVE. AT SEVENTH ST.



**New Styles**
in Women's and Misses' Shoes
*For Women*
$4.85 to $6.50
All the New Shades
*Misses*
$3.85 to $4.25
Edmond Foot-Fitter
*For Men*
Price $8.50

Our Shoe Repair Department Will Save Your Family Many Dollars — Try Us!

**B. B. Shoe Store**
720 MACDONALD AVENUE



*Step in and look over the*

**NEW MODELS**

Corsets Serviced *FREE of CHARGE*

Our Corsetiere will please you with garments *Specially Designed* For Your Figure

TREO GOSSARD AND PRACTICAL FRONT CORSETS

Meet Your Friends at—

**OLNEY'S**
325 10th Street

Where you trade in confidence and always dependable

California
DIRECTION WEST COAST THEATRES Inc.

TODAY

WILLIAM FOX presents
The MUSIC MASTER
with
Alec B. Francis
Lois Moran
Neil Hamilton

5TH CHAPTER OF
"The House Without a Key"
"Topics Of The Day"

See "IT" Tomorrow!

# MUSIC MASTER AT CALIFORNIA HAS BIG CAST

"The Music Master" opened last night at the California theatre and brought back, to those who can remember it, the full flavor of 1900. To the younger generation it brought no memories, but they were amused at the sight of the slim and lovely Lois Moran in beruffled gowns that swept the floor and handsome Neil Hamilton in clothes that his father might have worn 20 years ago.

The famous old story has gained in charm under the capable direction of Allan Dwan.

Alec Francis, in the title role once played by David Warfield, does the best work of his long career.

The supporting cast includes Marcia Harris, Norman Trevor, Charles Lane, Kathleen Kerrigan and Helen Chandler.

Other features include the fifth chapter of "The House Without a Key," "Topics of the Day" and "Aesop's Fables."

## Fenner Papers Are Filed In Council Race

Making the fifth candidate to enter the race for city council positions, A. Fenner, pioneer hardware dealer of Richmond, yesterday morning filed his petition of candidacy to the city council, the primaries for which will be held on April 25. The general election takes place May 9. The petitions of J. H. Bartnett, Marie L. Ogborn, incumbents, and A. L. Paulsen and Frank Roberts have already been turned back to City Clerk A. C. Faris.

RICHMOND THEATRE
Direction West Coast Theatres Inc.
NOW SHOWING
It's a Choice Comedy!
Adolphe Menjou
in
"Blonde or Brunette"
with
GRETA NISSEN
ARLETTE MARCHAL
"THE JELLYFISH"
A Mermaid Comedy
"TOPICS OF THE DAY"
"Aesop's Fables"
Adults, 15c—Children, 10c

CLEANING and DYEING

Save money on your cleaning. Cash and Carry save 20 per cent on all Cleaning and Dyeing. C. O. D. Cleaners and Dyers (established 1909) 2409 Macdonald avenue. Phone Rich. 683. We also maintain a delivery at standard price.

Dodge Car Specialist
GUS' GARAGE
826-28 CHANSLOR AVENUE
PHONE RICH. 1688-W

NOTICE!
Expert Marcelling, Bob Curl and Hair Cutting.
Mrs. Neca Walker
PHONE RICH. 1627-W
1759 Clinton Avenue
Formerly with Richmond Health and Beauty Salon

$15 to Portland
—$21.58 to Seattle, $20.21 to Tacoma; a swift comfortable trip at low cost
Fare good for one-way trip on special all-coach train leaving Richmond every
Wednesday and Saturday
at 9:30 a.m. Arrive Portland 11:30 a.m. next day. Connects there with trains north.
Schedule equal to "The Shasta"—fastest train over this route. Free baggage allowance of 100 pounds. Stops at important California points to receive passengers.
Roomy coach accommodations; free observation car lounge and open platform; diner and all-day lunch car.
$30 roundtrip for day coach travel, returning within 15 days.
Southern Pacific
L. G. EBY, Agent Telephone 60

Dr. A. W. Chase's OINTMENT
For
Skin Irritations, Eczema, pimples, itching, chapped hands and face, piles, chilblains, frost bite, etc., etc.
DR. A. W. CHASE'S FAMILY REMEDIES
THE WELL-KNOWN MEDICINES OF THE FAMOUS RECEIPT BOOK AUTHOR
Remarkable in its extraordinary control over all itching skin diseases. Pure, healing, soothing—it is not injurious to the most tender, delicate skin. Best for children. Read below what Miss Josephine Martin, of Champlain, New York, says:
"Dr. A. W. Chase's Ointment is the best kind of Ointment I ever used for pimples, blackheads, and all kinds of skin diseases from which it has entirely cured me and for which I am truly grateful and can certainly recommend it to all suffering from skin diseases."
You can buy this Ointment at all Drug Stores
To be sure of getting the genuine, see that portrait and signature of A. W. Chase, M. D., are on each box—your protection against imitations.
The Dr. A. W. Chase Company, Inc.
New York City, N. Y.
(Formerly Buffalo, N. Y.)

## Has 'It'

Clara Bow who has her first starring role in Elinor Glyn's "IT", which comes to the screen of the California theatre for two days starting tomorrow.

## Former Richmond Woman Battles With Attacker

The timely arrival of other roomers in answer to her screams, saved Mrs. Julia Manis, proprietor of a rooming house at 1724 San Pablo avenue, Oakland, from an attack by a roomer who gave his name as Ed F. Rogers, Sunday afternoon. Mrs. Manis formerly operated the Manis hotel in Richmond.

She declares the man followed her to her room when she went to get change for a $10 bill he had given her. She closed the door in his face and he then crashed the glass panel in the door and was attempting to enter when Mr. and Mrs. R. D. Gordon aroused by her cries and those of four children in the apartment came to her rescue. The man had been drinking, it was reported.

## Funeral Rites For Mrs. Watrous

Funeral rites were held yesterday morning for Mrs. Bessie Watrous, widow of the late Charles Watrous, one of Richmond's pioneers, at the Taylor parlors in Oakland. She was laid to rest in Mountain View cemetery.

Mrs. Watrous and her husband were part owners of the Watrous and Griffins tract, south of the Santa Fe right of way. Mrs. Kittie Crews, 126 Fourteenth street, is a sister of Mrs. Watrous and is the only surviving relative in Richmond.

## British Speed Burner Must 'See The Judge'

(By Universal Service)

DAYTONA BEACH, Fla.,—March 27.—Five thousand racing fans cheered Major H. O. D. Segrave last week as he set a new world's record in his famous "mystery S" racer, but today one irate traffic cop fined the major $10 for speeding in Winter park.

Major Segrave was motoring over the week-end to the west Florida coast. The major tried to explain but in the face of the traffic officer's curt "tell it to the judge" he was just as helpless as any other less distinguished motorist.

The next tests have been postponed until Tuesday morning, between 9 and 11.

Shoe repairing of the better kind at Petersen's, 314 Macdonald ave. tf

# MENJOU STARS IN PICTURE AT THE RICHMOND

As neat and clever a piece of comedy construction as the silver screen has reflected for a long time is "Blonde or Brunette," the Paramount picture starring Adolphe Benjou, which came to the Richmond theatre yesterday, with Greta Nissen as "the blonde," and Arlette Marchal, "the brunette."

The film is admirably suited, in characterization, plot, story and locale, to Menjou's talents and personality. He is cast as a young Paris barrister who, tiring of the gay life, decides to settle down and marry.

When his blonde bride falls under the influence of Parisian gayety he finds that life is just a little more hectic than ever, so he turns for solace to a more sedate and restful brunette. From here, the treatment of the eternal triangle proceeds in adroit and hilarious fashion.

The climax comes when all points of the triangle ar domiciled at the country home of grandmother, who is supposedly in blissful ignorance of any rift in the original domestic arrangement.

Whether the blonde or brunette finally wins her man is something that should be told only from the screen. Suffice it to say that the contest and resulting complications make fascinating entertainment that should not be missed by discriminating moviegoers.

Adolphe Menjou plucks new laurels by his superb performance. Greta Nissen and Arlette Marchal are brilliant in their respective roles.

Mary Carr, as the peace-making grandmother, has an important part in which she acquits herself with distinction. Others contributing excellent performances are Paul Weigel, Evelyn Sherman, Andre Lanoy, and Henri Menjou, brother of the star.

John McDermott adapted the screen play from a French farce, "An Angel Passes," by Jacques Bousquet and Henri Falk.

Other film features include "The Jellyfish," a Mermaid comedy; "Topics of the Day" and "Aesop's Fables."

## Seaman Drowns At Oleum Wharf

Falling overboard from the tanker Ia Purriama as it drew into the Union Oil wharf at Oleum, Charles J. Stahl, seaman, was drawned, according to a report received by the coroner's office in Richmond. His body has not been found.

## Richmond Pioneer Dies In Hayward

Mrs. Sara M. Breen, pioneer resident of the West Side of Richmond, who passed away at her home in Hayward on March 24, was laid to rest last Saturday in the family plot at Lone Tree.

Mrs. Breen owned one of the first residences in the West Side 25 years ago. Eight years ago she moved to Hayward, and for the last year has been in ill health, being confined to her bed most of the time. She is survived by a daughter, Mrs. Katie Mason of Richmond.

## Judge Roth Unites Couple In Marriage

Wedding nuptials for Miss Naomie Michelson of Alameda and Wilbur Parnell of Pittsburg were performed by Justice of the Peace John Roth at his home, 43 West Crest avenue, Richmond, Sunday afternoon. In company with two women witnesses the young couple called upon Judge Roth and requested him to unite them in the holy bonds of matirimony.

READ IT FIRST IN THE RECORD-HERALD.

# RADIO NEWS

**KGO—361 Meters**
**General Electric, Oakland**

11:30 a. m. to 1 p. m.—Concert.
1:30 p. m.—Stock and weather reports.
5 p. m.—Lecture, "Mental Measurements."
6 to 6:55 p. m.—Bem's orchestra.
6:55 p. m.—News items, weather, produce and stock reports.
8 to 9 p. m.—The Pilgrims.
9 p. m.—Chats about new books.
9:20 p. m.—Surprise broadcast.

**KPO—428 Meters**
**Hale Bros.-Chronicle, S. F.**

6:45, 7:15 and 7:45 a. m.—Health drill.
10:30 a. m.—Ye Towne Cryer.
11:30 a. m. to 1 p. m.—Hawaiian music.
Noon—Time signal, weather and market reports.
1 to 2 p. m.—Seiger's orchestra.
2:45 p. m.—Baseball.
4:30 to 5:30 p. m.—Concert orchestra.
5:30 to 6:15 p. m.—Children's hour.
6:15 to 6:30 p. m.—Town Crier.
6:30 to 7 p. m.—Lind's orchestra.
7 to 7:30 p. m.—Seiger's orchestra.
8 to 9 p. m.—Uda Waldrop, organist.
9 to 10 p. m.—Hawaiian orchestra; vocalists.
10 p. m. to midnight—Dance music.

**KFRC—268 Meters**
**San Francisco**

7 to 8 a. m.—Breakfast concert.
10 to 11 a. m.—Sherman-Clay concert.
11 to 11:20 a. m.—Doings of Dorothy.
11:20 a. m. to noon—Amateur tryouts.
4 to 5:30 p. m.—Concert orchestra.
Noon to 2 p. m.—Concert orchestra.
530 to 6:30 p. m.—Mac and his gang.
6:30 p. m.—Stage and screen and police reports.
6:30 to 7 p. m.—Cecilian Trio.
7 to 7:30 p. m.—Studio program.
8 to 8:40 p. m.—Movie club.
8:40 to 8:50 p. m.—Professor Herman Schnetzel.
8:50 p. m. to midnight—Dance music.

**KFWI—250 Meters**
**San Francisco**

6 to 7 p. m.—Hawaiian music.
7 p. m.—Sporting news; police and weather reports.
8 to 9 p. m.—Studio program.
9 to 10 p. m.—Recital.

**KJBS—220 Meters**
**San Francisco**

9 to 11:30 a. m. and 2 to 4 p. m.—Instrumental and vocal program.

**KGTT—207 Meters**
**San Francisco**

12:30 p. m.—Scripture reading.
8 to 10 p. m.—Studio program.

**KLX—508 Meters**
**Oakland**

3 p. m.—Baseball.
5:30 to 6:30 p. m.—Brother Bob.
7 to 7:30 p. m.—News broadcast.

**KTAB—302.8 Meters**
**Associated Broadcasters**
**Oakland**

8:45 to 9:15 a. m.—Prayer service.
9:15 to 9:45 a. m.—Shopping.
9:45 to 10 a. m.—Talk on "Diet and Health."
6:15 to 6:45 p. m.—Twilight hour.
6:45 to 7:30 p. m.—Shopping hour.
8 to 8:15 p. m.—Stamp collectors.
8:15 to 10 p. m.—KTAB quartet.

**KZM—240 Meters**
**Oakland**

6:30 to 7:30 p. m.—Concert orchestra.

**KFWM—316 Meters**
**Oakland**

2 to 3 p. m.—Studio program.
8 to 10 p. m.—Musical program; health talk.

**KUO—690 Meters**
**San Francisco**

8:45 to 10 a. m.; 12:30, 2, 4 and 6:30 p. m. on week days, and 8:45 a. m. and 4 p. m. on Sundays—Marine pilot service; weather and ship reports.

**KYA—400 Meters**
**San Francisco**

9:30 to 10:30 a. m.—Shopping hour.
10:30 to 10:45 a. m.—Health talk.
12:30 to 2 p. m.—Concert.
6:30 to 7:30 p. m.—Concert.
10 to 11 p. m.—Dance orchestra.

## Albany Becomes 6th Class City

In a sweeping victory at the elections Saturday, the new city charter raising Albany to a city of the sixth class became effective Votes for the charter totaled 606 and against it 273. The question of annexation with Berkeley was definitely settled by the election The faction opposing the movement to join Berkeley has repeatedly furthered plans for the new charter.

## Dr. Bulgin Ends Services Here With Big Crowd

With the largest crowd present since his arrival in Richmond a month ago, Dr. Bulgin concluded his evangelistic revival meetings Sunday night. The subject of Dr. Bulgin Sunday night was "The King's Business Requires Haste," and he also spoke on "The Barren Fig Tree". A large group of converts was made at the big tent Sunday night, bringing the series total to 300. Dr. Bulgin and his troupe are today en route for Twin Falls, Idaho, their next stop. It is understood that in excess of $1500 was raised for the revivals.

Special mid-week services Wednesday are being planned for by all the churches interested. At ceremonies on Sunday the new converts will be taken into the various congregations.

## Last Rites For Mrs. Carr Are Held Monday

Last rites for Mrs. Joanno Alberto Carr, for 39 years a resident of Richmond, were held yesterday afternoon from the parlors of Wilson and Kratzer, with Rev. Earl W. Haney, pastor of the First Presbyterian church, conducting the services. Cremation followed at California crematory.

Pallbearers were Fred Mortenson, John Lathrop, C. C. Baker, Thomas Ryan, William Kleinkauf and V. S. Selzer. Mrs. Carr is survived by her husband, two sisters and a niece. She was a member of the Neighbors of Woodcraft and the auxiliary to the Brotherhood of Railroad Trainmen.

Merced—Work started on construction of new Southern Pacific station in this city.

Oakland—$2,000,000 new postoffice contemplated for construction here.

# CITY OFFICIALS ATTEND MEET IN CAPITAL

Mayor Mattie Chandler and a number of prominent civic workers were in Sacramento last night to attend the session of the judiciary committee of the senate on the proposed amendment allowing municipalities to lease their waterfront holdings for a term of 50 years. Accompanying the mayor were City Attorney Thomas M. Carlson, Councilman W. W. Scott and Fred D. Parr, president of the Parr Terminal company and lessee of the Richmond harbor holdings.

Senator Will A. Sharkey of Martinez introduced the proposal into the Senate, after the city of Richmond had leased its harbor facilities to Parr. The lease cannot be executed for a term longer than ten years under the present law. The signature of Governor Young on an Assembly bill introduced by Assemblyman Robert P. Easley, which validates the Parr lease, is now being awaited. The Senate passed the bill last week.

## Community M. E. Church To Hold Prayer Meeting

A revival Echo Prayer service will be held Wednesday night at the Community Methodist church, Twenty-first and Roosevelt, according to Rev. M. E. Greenlee, pastor, who has issued a special invitation to all new converts of the Bulgin revival meetings. The prayer meeting will start at 7:30.

**BICYCLE STOLEN**

E. Peters, 297 Critchett avenue, Richmond, last night reported to police that a bicycle valued at $45 had been stolen from him at the Grant school some time yesterday afternoon.

DANCING DE LUXE
DELIGHTFUL INSTRUCTORS AND FIRST CLASS ENTERTAINERS
PEPPY JAZZ ORCHESTRA
San Pablo Dance Hall
Alvarado St., Across From Moitoza's Garage
Every Night, 9 P. M. to 1 A. M., Except Monday

Eagle Creamery Co.
Milk
Pasteurized — Raw and Certified
Cream - Buttermilk - Butter
Eggs
"Fountain Service"
QUALITY AND SERVICE OUR AIM
718 Macdonald Ave. Phone 703

"WATCH THE CREAM LINE"

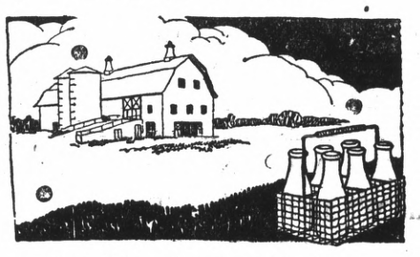

Are You Getting Perfect Milk?
Our perfect MILK builds up a sturdy body capable of resisting sickness.
Mothers realize that health is a child's greatest asset—good milk is the basis of health.
Our well nourished cows grazing on our own fields naturally give much richer milk than ordinary cows do.
We watch our pastures and cows as closely as a mother watches her babe.
OUR MILK IS 100% PURE
PHONE RICH. 1938
We Deliver To Your Door
San Pablo Milk Producers
San Pablo, California.

AMBITIOUS AMBROSE By Hitt

# The Merchants' Dinner Dance

## *At Hotel Carquinez April 18th*

# TUXEDOS or OVERALLS?

## *History of the Overall*

**A Short and Inauthentic History of The Overall**

By BRAINLESS BARTON

Far back in the blank and dim pliestocene era B. C. (before Clothing) a hairy individual by the name of Hatchetface was out hunting one day when a turtle crossed his path.

Now, Hatchetface had never before seen a turtle, although he had seen pictures of terrapin in the Sunday supplement of the Stonage Bleat, mightiest of newspapers.

"This," said Hatchetface through his whiskers, "is what they make soup out of. Therefore we shall have soup tonight."

"Act your age," retorted Mrs. Hatchetface, "How do you expect to consume soup with whiskers like that?"

Hatchetface pondered. Yes, the little lady was right. But the thought of losing his long and flowing beard didn't strike him very well. On the other hand, he had made up his mind to have soup at any cost.

The ultimate of it was that Hatchetface went into the cave of a barber named Talkmuch and emerged therfrom shortly after with his face very much naked.

Then, with glee in anticipation of the turtle soup for dinner, he sat down at his festive board.

The soup was hot, hotter than the—well, pretty hot at that. Hatchetface raised the spoon to his lips. His hand trembled. The hot liquid spilled, right where his vest should have been, had they worn vests in that day.

Hatchetface let out a roar and exited from his cave, and made the distance between the cave and the river bank in ten seconds flat.

(Read how the overall came into being in our next installment.)

**On the evening of April 18th the Richmond Merchants' Association are giving a dinner dance to their employees. Much discussion has arisen as to whether it shall be an informal or a formal affair.**

**The various merchants listed below are expressing their opinions. The history of the TUX and the OVERALL is given to the public that it may be better informed as to the relative merits of the contrasting clothes. To Be Or Not To Be—That's the question.**

## Read What The Merchants Have To Say

**DICK JOHNSON SAYS:**

The job of Brigadier general of the Overall Brigade was wished on me in the first place and I suppose I'll have to stick to my guns. If they want any hardware they can come to me.

**WARD McRACKEN REMARKS:**

My hat was in the ring first for Tuxedos and it will have to stay there, even if the Overall brigade does seem to be in the ascendency. Wait till we see what tomorrow brings around.

**DAN REARDON REMARKS:**

As a theatre man, who is supposed to appraise things by their "show value" I can see the advertising possibilities of a dinner at which everyone is dressed in overalls. However, I am sure that a "good time will be had by all" no matter whether it is formal or informal or less than informal when we get together on April 18.

**FRED CAUDLE SAYS:**

I'm neutral. I'm going to have a good time at the Get Together Dinner, regardless of what will be the prevailing mode in men's wear.

**AL ABRAHAM SAYS:**

I've been so interested wondering what the women are going to wear that I haven't given much thought to the men. So far as I am concerned, they can come in Overalls, Tuxes, Corduroys or "what have you."

**SAYS AUBREY WILSON:**

Tux or Overalls, I plan to have a good time at the Get Together Dinner. Overalls are all right in their place, and Tuxedos are all right in their place. It isn't for me to decide which shall be worn but I'll abide by the will of the majority.

**SAYS RAY SCHRADER:**

"Personally, I am strong for overalls. The country was built by men wearing overalls. Who ever heard of a man wearing a winged collar making a 'hole in one' on the golf course."

**IRVING ASHCRAFT REMARKS:**

"Why not let the men wear overalls and the women wear Tuxes?"

## *History of the TUX*

By RAY VAUGHN

One evening, up at Tuxedo Park Orange County New York, according to old Doc. Webster, the dictionary man there was a dinner party in the course of planning. Old Reggie Van Swiggenheimer Holtz-Jones-Smith-Brown was the host and a glorious time was going to be had by all.

The dinner was projected for seven-thirty and most of the "Bong Swong" had bids to attend.

In the afterioon while the servants made preparations for the elaborate dinner, old Reggie Van Swiggen—(take a slant at above for full details of name) was out in the garden planting mint to be used in preparing mint juleps of which he was inordinately fond.

Jepson, his valet, (most valets are named Jepson) had sent out his full dress regalia to the cleaner in town to be cleaned and pressed for the big show. The cleaner's name was Binswanger, but that doesn't matter. He liked liquor.

When the time for the dinner arrived, Jepson the valet made a hurry up trip to the cleaners for his master's Dress Suit.

He returned breathless and delirious a few moments later.

The cleaner had burned up the dress suit of Reggie Van Swiggenheimer Holtz-Jones-Smith-Brown.

Reggie's face turned ashen. The dress suit was the only clothing he had in the house. What would you have done?

(Read how the Tuxedo blossomed into being in our next installment.)


WE SELL TUXES
If You Need 'Em
---:---
*C. B. SMITH, Clothier*
"Home Of Hart Schaffner & Marx"
910 Macdonald Avenue
MEMBER MERCHANTS' ASSOCIATION

TUX OR NO TUX
We Sell Furniture
That Lasts a Lifetime
---:---
*L. H. SCHRADER CO.*
Original Home of The Wedgewood
701 Macdonald Ave. 145 Washington
MEMBER MERCHANTS' ASSOCIATION

ALL THAT MEN WEAR
Including Evening Clothes
---:---
*W. McRacken*
1011 Macdonald Avenue
MEMBER MERCHANTS' ASSOCIATION

GOOD HARDWARE — TOOLS ETC.
—We Don't Wear Tux Either
---:---
*Richmond Hardware Co.*
735 Macdonald Avenue
MEMBER MERCHANTS' ASSOCIATION

WE CLEAN 'EM
But We Don't Wear 'Em
---:---
*American Cleaning Co.*
1116 Macdonald Avenue
MEMBER MERCHANTS' ASSOCIATION

See a Good Show Here Anytime
You Don't Have to Wear Tux
California
DIRECTION WEST COAST THEATRES Inc.
*Richmond Theatres*
MEMBER MERCHANTS' ASSOCIATION

I WEAR TUX VERY OFTEN
I Have To
---:---
*AUBREY WILSON*
WILSON & KRATZER
FUNERAL HOME
705 Bissell Avenue
MEMBER MERCHANTS' ASSOCIATION

Drugs — Perfumes — Shaving Soap
And Salve
BUT NO TUX HERE
---:---
*LA MOINE DRUGS*
TWO STORES
601 Macdonald 900 Macdonald
MEMBER MERCHANTS' ASSOCIATION

WE CALL YOUR ATTENTION TO OUR
HOUSEHOLD DEPARTMENT
Dishes — Crockery, Etc.
---:---
*A. C. Burdick*
Hardware
433-435 Macdonald Avenue
MEMBER MERCHANTS' ASSOCIATION

ALWAYS LEADERS IN SHOE
STYLES
---:---
*The Shoe Mart*
617 Macdonald Avenue
MEMBER MERCHANTS' ASSOCIATION

— TUX —
I SHOULD WORRY!
---:---
FURRER'S
ENGRAVERS PRINTERS
STATIONERS
721 Macdonald Avenue
MEMBER MERCHANTS' ASSOCIATION

Where Fashions Are Always
Fashion Correct
---:---
EVERY APPAREL FOR LADIES
The Fashion
S. ABRAHAM CO.
820 Macdonald Avenue
MEMBER MERCHANTS' ASSOCIATION

Phone Richmond 989
*Richmond Poster Advertising Co.*
IRVING M. ASHCRAFT
121 23rd Street, Richmond
Corner Pullman Avenue, Richmond, Calif.
MEMBER MERCHANTS' ASSOCIATION

*Richmond Feed & Grain Co.*
*Hay, Grain, Poultry Feed*
*Coal and Wood*
GEO. G. PRYTZ, Proj. R. J. RALPH, Mgr.
29 Seventeenth Street, Richmond.
MEMBER MERCHANTS' ASSOCIATION

I AIN'T MAD AT NOBODY!
---:---
*Ben Malik*
*Clothier*
801 Macdonald Avenue
MEMBER MERCHANTS' ASSOCIATION

Some Of Our Depositors Wear Tuxedos
And Some Wear Overalls
---:---
*First National Bank*
IN RICHMOND
Macdonald at Sixth Street
MEMBER MERCHANTS' ASSOCIATION

# SPORTS

## BASQUE BOXER TO MEET BIG BOOMERANGER

By ROBERT A. HEREFORO
(By Universal Service)

NEW YORK, March 28.—With Paulino Uzcuden, Basque boxer, who dropped the woodcutter's ax to don gloves, and Tom Heeney, big boomerang man from New Zealand, scheduled in a ten-round bout at Madison Square Garden Friday, boxing fans will once more see Tex Rickard in his most famous role—that of a builder of boxing reputations, for foreign talent.

Rickard has proven that he can do many things well while amassing the world's greatest sports fortune, but if he excells in any one thing it is in this matter of building up mediocre foreign boxers to a point where they can demand matches with the leaders.

Rickard demands that the foreigners have but one quality. Not a punch, or even ring skill—but color. The promoter took one look at a huge hairy giant from the plains of the Argentine, removed his perpetual cigar from his mouth long enough to grunt "he'll do." Firpo, with no more boxing science than a grizzly bear, was promptly labeled "the wild bull of the pampas" and proceeded to charge his way into a championship match with Jack Dempsey, that set a gate receipt record.

Firpo's "color," faded rather rapidly before Dempsey's obliterating punch, although one wild swing did nearly knock the champion's crown from his head.

And now Rickard's eye is resting upon the clumsy, willing, powerfully built boxer from the Pyrenees, whose very name exudes foreign atmosphere.

Punchless Paulino Nzcuden, who has won four bouts in America, all against mediocre opposition, was then matched against Tom Heeney, the New Zealander, who made a really impressive showing on the card which headlined Paulino recently at Madison Square Garden. Heeney decisively defeated Charlie Anderson, giant Chicago negro, but Heeney, whose record here is every bit as good as Paulino's, has a name too much like any number of American sons of St. Patrick to attract Mister Rickard.

When Paulino defeats Heeney, he will meet either Jack Dempsey, in case he is in a fighting mood, or Jack Delaney.

Despite Rickard's well laid plans some of the "wise money" is being laid on Heeney. Present odds are quoted here at 9 to 5 on Paulino due to the Rickard ballyhoo.

## Iron Annies Take Victory Sunday From Merchants

By holding the Golden Gate Merchants baseball nine to two hits, and romping in with 11 hits themselves, the Richmond Iron Annies emerged victorious to the tune of 10-1 in the game with the merchants at McClymonds diamond Sunday afternoon.

Fast fielding featured the work of outfielders Greathouse and Bernandou for the Annies, and the infield also played errorless ball. The merchants made two hits off of Roberts for the Annies in the first inning, after which the doughty hurler settled himself and pitched no-hit ball until the seventh when Case relieved him. Next Sunday the Annies play Petaluma at that city, and on April 9 or 10 they clash with a picked team at the Richmond ball park. Sunday's box score was as follows:

RICHMOND SANNIES

| | R. | H. | E |
|---|---|---|---|
| Daley, ss | 1 | 3 | 0 |
| Greathouse, lf | 2 | 0 | 0 |
| McNulty, c | 1 | 0 | 1 |
| Surgin, c | 2 | 0 | 0 |
| Moss, rf | 1 | 1 | 0 |
| Taylor, fr | 0 | 0 | 0 |
| O'Rourke, 2b | 2 | 2 | 0 |
| Berrlou, cf | 0 | 1 | 0 |
| Barberi, 3b | 1 | 1 | 0 |
| Roberts, p | 0 | 1 | 0 |
| Case, p | 0 | 0 | 0 |
| TOTALS | 10 | 11 | 1 |

GOLDEN GATE MERCHANTS

| | R. | H. | E |
|---|---|---|---|
| Carson, ss | 1 | 1 | 1 |
| Gustafson, cf | 0 | 0 | 0 |
| Ewope, c | 0 | 1 | 0 |
| Miller, rf | 0 | 0 | 0 |
| Montague, 3b | 0 | 0 | 1 |
| H. Gustafson, lf | 0 | 0 | 0 |
| Phillips, 1b | 0 | 0 | 0 |
| Hartman, 2b | 0 | 0 | 1 |
| Lasley, 6 | 0 | 0 | 0 |
| Buelna, p | 0 | 0 | 0 |
| TOTALS | 1 | 2 | 2 |

Batteries: Sannies, Roberts; Case and McNulty.

Golden Gate—Lasley, Buelna and Swope.

C. J. LAMBRECHT
Coal and Wood
Rock, Gravel, Sand and Cement
ALL KINDS OF FEED
Office Rich. 1058 Res. Rich. 204
Yard Rich. 1192

Learn To Box
Be A Member Of The
EL CERRITO ATHLETIC CLUB
Corner Potrero and Panpablo Avenue, El Cerrito
Boxing Every Other Friday

Come in and get this "Wear-Ever" French Fryer

Cover to fit pan, 27c extra

Special price
March 31st to April 9th only
98c
(Regular price $1.85)

This French Fryer consists of one "Wear-Ever" Aluminum 3-quart Sauce Pan and a durable wire basket of special design.

It's just the thing for French-fried potatoes, doughnuts, French-fried oysters, fried fish, croquettes, corn fritters, etc.

Recipe folder, telling how to prepare a dozen delicious dishes, given free with every French Fryer.

—also ask for this "Wear-Ever" Cooky Sheet

15½ in. long
12 in. wide

Special price
98c
(Regular price $1.85)

Made especially for baking cookies, biscuits, etc. It also has many other uses.

R. B. Dougall
Hardware Co.
THE WINCHESTER STORE
MACDONALD AVENUE AT ELEVENTH STREET
PHONE RICHMOND ONE

## Giving 'Em the Once Over!

(By Pacific & Atlantic)

"Well, fellahs, what d'yuh think of 'em?" Miller Huggins, Col. Jake Ruppert and Babe Ruth (left to right) look over the Yanks in practice down in Florida.

## Salesmanager Of Emporium To Speak At Monday Meet

R. P. Connally, salesmanager of the Emporium, is to be the speaker of the evening at the regular monthly meeting of the Richmond Merchants' association to be held at Carquinez hotel on Monday night, April 4. Mr. Connally is of high standing in his profession and he will have a message of importance for the local merchants. His coming is particularly auspicious at this time as merchants are all interested in the recent Oakland merger and its effect upon retail merchandising. Mr. Connally is a man of wide experience and members are urged to arrange to attend and bring non-member merchants. The membership committee will present the new members of the association.

Trade events for April and May have been outlined by the better business committee, and Chairman Furrer wishes to get the membership's approval of several plans under way. A good musical program has also been arranged and complete plans for the annual dinner and dance will be presented by Messrs. Al Furrer, Ward McRacken, William Mayer, John Regillo and Herb Schrader.

## "Boo" Wins In Idle Hour Race

JEFFERSON PARK, New Orleans, March 26.—Boo, carrying the colors of E. R. Bradley's Idle Hour stock farm stable and the favorite, won the fifth running of the Louisiana derby here today.

**PENNOCK CAPITULATES**

**ST. PETERSBURG (Fla.), March 26.—Herb Pennock, long-distance holdout of the Yanks baseball club came into the fold today by signing a three-year contract much to the joy and relief of Colonel Jake Rupert. Pennock is now in uniform and making up for lost time.**

Alameda—Building permits issued here during February totaled $85,574.

Salinas—Two new lettuce packing plants under construction in Southern Pacific yards here.

## Speeds--2 Years

(By Pacific & Atlantic)

James Whiteside (above), 16, Kansas City high school youth, was sentenced to two years in reformatory for speeding, in effort to check fast driving after many school children were run down. This was heaviest sentence ever given for speeding in Kansas City.

## Urge Observance Of Jefferson's Birth

(By Universal Service)

WASHINGTON, March 26.—Democratic mass meeting in every state of the union on April 13, the anniversary of the birth of Thomas Jefferson, were urged today by Clem Shaver, chairman of the Democratic national committee.

**STANFORD VICTORY**

LOS ANGELES, March 26.—After 11 hectic innings of baseball, the Stanford University's diamond squad chalked up one more run making the score 2-1 thereby evening the series with the University of Southern California. The third and deciding game will be played at Palo Alto next month.

Shellville—$23,217 bridge to be erected across Sonoma creek near Shellville.

## LEAGUE FINALS TO BE PLAYED OFF ON FRIDAY

Finals in the Class B Richmond elementary school baseball and kickball league will be played off Friday evening, it was announced yesterday by Mrs. Ruth Healy, director. In the class A division the Lincoln boys beat the Grant boys in the finals and the Stege girls deefated the Fairmont girls.

Honors will be fought for Friday by the Washington and Harding girls, and the Peres and Pullman boys. Banners will be awarded to the four schools winning the leagues. Class A consists of Lincoln, Grant, Fairmont, and Stege and Class B includes Harding, Pullman, Peres, Nystrom and Washington.

## SMILEY MAKES PERFECT SCORE

W. D. Smiley bowled a perfect score of 300 last night to break all previous records at the Seventh street alleys. The previous record was 299. He was playing a match game.

The Elks bowling team will meet the Richmond All-Stars tomorrow night. The All-stars are preparing to enter the Pacific Bowling congress tournament to be staged at Oakland next month.

## Roosevelt Hi Baseball Teams Divide Games

Baseball teams of the Roosevelt Junior high school came through with one victory and one defeat in their end of the week games, it is announced by W. L. "Dos" Seawright and Denny Miner. A close game was played by the Unlimiteds with the Berkeley Burbank school at Kenney park, with the Richmond boys losing, 7-6. The 115 pounders came through with a 5-4 victory.

The lineups were:

Unlimiteds: Rosano, c; Taylor, p-1b; Viano, 1b-p; Bullard, 2b; Moitoza, 3b; Christian, ss; Accomazzo, cf; Riley, lf; Locke, rg; Martinez, 3b.

Lightweights—San Miguel, c; Matteri, p; Stoddard, 1b; Hirth, 2b; Degnan, 3b; Hampshrire, lf; Dalton, ss; Cairi, cf; Miller, rf.

Rheumatism

BAUME BENGUÉ (Ben-Gay) gives quick relief from the agonizing pain of Rheumatism, Neuritis, and every ache and pain. Its penetrating warmth relieves the congestion and soothes the inflamed nerves.

GET THE ORIGINAL FRENCH
BAUME BENGUÉ
(ANALGÉSIQUE)

## Now He Can Cut Up!

(By Pacific & Atlantic)

Cadet Orville M. (Tiny) Hewitt, class of '27, West Point, was presented with Edgerton saber, annual award to outgoing football captain.

## El Cerrito Club Has Fast Card For This Week

El Cerrito Athletic club will give the fans one of the best cards ever offered here Friday night when they will stage a six-round main event and six four-round scraps that are action and class from top to bottom.

Jack Beasly, protege of Mike McClure, one time California's middleweight champion who fought Stanley Ketchell and many others, will face Charley Martino, tough Italian of Oakland who has fought three draws with Eddie McGovern, iron man of San Jose, and who holds a knockout over Joe Hughes of San Francisco.

McClure has taught Beasly all his old tricks and to many Beasly looks like another Jim Corbett. The youngster is a fast, clever boxer and hits with either hand.

Mickey Brown of Richmond will face Bobby Ertle of Oakland. Bobby has not fought in over a year. At one time Bobby boxed the best. He is making a comeback. In Brown he will know he has picked no sucker. Mickey looks like one of the best ever developed on the coast in years.

Dave White the Eskimo will face Chief Wahoo. That's a treat by itself. Also the fighting matador who stole the last show and Joe De Maria. This should be a thriller. And our old friend Jimmy McDermott has a date with Gunner Woods. Charlie Actis will box the opener against Eddie Dixon. That's a whale of a card and there will be little or no room from all advance ticket sales thus far. No show in Oakland means that there will be plenty of fans making the journey to see their weekly menu of boxing.

**MACHINES COLLIDE**

Slight injury was done to both the cars and persons of P. F. Farris, 1619 Forty-sixth street, Oakland, and James Berberick, 2924 Tallant street, Oakland, when their machines collided at Second and Macdonald last night.

Berkeley—Plans under way for erecting $40,000 new building for Berkeley day nursery.

## RICHMOND Y. L. I. BEAT VALLEJO AT OAKLAND

Richmond Young Ladies' Institute basketball team defeated the Vallejo sextette by a score of 18-13 in a special match game played as part of the basketball carnival in Oakland Saturday night.

The principal game of the evening found the Oakland Y. M. I. on the top side of a 25-18 score in their match with the Vallejo Knights of Columbus. In the opener Gleason Y. L. I. of Oakland lost to the San Leandro quintet by a score of 22-18. A large crowd of rooters was in attendance from this city, and were not disappointed as the games were fast and furious.

## RAY SCHRADER WINS ROUND IN GOLF PLAY

Ray Schrader is well on his road toward championship honors in golfdom. Holding the lowest scores for both the first and second rounds, Schrader handed in a 78 score to win the third round of the directors' cup tournament at the Carquinez Golf club course Sunday. Schrader's score for the first nine was 79, making a total of 157 for the two rounds.

Other members scored as follows: G. E. Bill, 95; C. V. Mero, 87; O. R. Miller, 89; P. W. McDonough, 91; S. E. Roberts, 86; A. L. Cunningham, 88; F. Caudle, 81; D. Robertsn, 88; E. J. Hertel, 97; F. B. Keller, 88; C. A. Altman, 91; J. Bjorkland, 94; J. J. Long, 92; J. Beers, 81; F. Mero, 91; J. C. Hemmingway, 88; F. N. Gordon, 84; F. A. Dodge, 88; G. L. Tribilcot, 84; J. E. Durand, 93; A. A. Alstrom, 88; B. H. Carltin, 96; J. M. Newell, 90; J. E. Scoggins, 86; W. G. Thomas, 98; W. C. Armstrong, 93; G. E. Crowley, 90.

TILDEN LUMBER CO.
E. M. TILDEN, President
PRICE — QUALITY — SERVICE
Office and mill—15th and Nevin, Richmond, Calif.
Phone, Rich. 81.
Yards: Oakland, Berkeley, Richmond, Crockett

SAVE MONEY
On Your Shoe Repairing

| | |
|---|---|
| Men's Half Soles and Heels | $1.65 |
| Half Soles, Rubber | $1.25 |
| Ladies' Half Soles | 75c |
| Rubber Heels | 35c |
| Leather Heels | 25c |

EVERY TUESDAY
Rubber Heels ..... 35c

Richmond Shoe Repair
712 Macdonald Avenue

WALLY AND HIS PALS

By Oscar

## ADVERTISING RATES CLASSIFIED ADVERTISING RATES

1c Per Word Per Day
Minimum Charge 35c

**Classified Index:**


1. Lodges and Meeting Notices.
2. Lost and Found.
3. Special Notice—Personals.
4. Help Wanted—Situations Wanted.
5. Automobiles.
6. Business Directory.
7. Business Opportunities, Investments.
8. For Rent—Rooms, Houses Apartments and Flats.
9. For Sale—Miscellaneous.
10. Wanted—Miscellaneous.
11. Real Estate for Sale.


### 1—Lodge and Meeting Notices

SONS OF ST. GEORGE—Gladstone Lodge, No. 531, meets first and third Tuesday at Memorial Hall at 8 o'clock p. m. C. Badcock, Secretary; R. F. D. Box 147, Richmond; Robt. Dawson, president.

NATIVE SONS—Of Golden West, No. 21, Edward Peterson, Stege, President; R. H. Cunningham, Secretary 520 Ohio Street, Meeting nights, first and third Tuesday of the month. Meeting place, Redman hall Eleventh Street and Nevin.

KNIGHTS OF PYTHIAS — Richmond Lodge, No 15 meets every Wednesday night at K. of P. hall, 5th St., near Macdonald. Visitors always welcome. Wm. E. Geach, C. C.; F. G. Blackhart, K. of R. and S.

ST. ANDREW'S SOCIETY — of Richmond and District—Meets second and fourth Wednesday at 8 p. m. in Richmond Club House. Scottish visitors are always welcome. Pres. W. J. MacDonald, 2217 Nevin ave. Phone Rich. 1553. See Geo. Smith, 1831 Roosevelt avenue.—

### 3—Special Notices, Personals

READING CLUB, largest, most reliable for lonely people; confidential descriptions free in plain sealed envelope: thousands wealthy members; if sincere, write; established 20 years. Old Reliable Club (name copyrighted) Mrs. Wruble, Box 86, Oakland, Calif. 4 20 tf.

### 4—Help Wanted Situations Wanted

DIET NURSE—CALL RICHMOND 2503-W. 2-13-1mo.

WOMEN — EARN $8.50 DOZEN sewing aprons; easy work; materials cut; instructions furnished; opportunity beginners. Addressed envelope brings particulars. IDOL 156 East 42nd N. Y. 3-22-2t.

WOMEN— EARN $8.50 DOZEN sewing aprons; easy work; materials cut; instructions furnished; opportunity beginners. Address envelope brings particulars IDOL, 156 East 42nd, N. Y. 3 27 2t

WANTED — APPRENTICE BOY for Paint Shop—Call at 415 Bissell Ave. 3 23 3t

LADIES—EARN BIG MONEY AT home in your spare time, pleasant interesting work; POSITIVELY NO SELLING. Stamp brings particulars. AMERICAN NOVELTY COMPANY, EVANSTON, ILLINOIS. 3 20 2t

### 7—Business Opportunities, Investments

**$10.00 TO $50.00 QUICKLY**
**To The Many Workers**
**Rates lowest. No security, no publicity. Best and most private terms. What National banks do for big business, we do for the man or the woman who works.**
H. L. DRAKE.

MONEY WANTED—$2500 on Richmond real estate. 8 per cent interest. W. E. Holty, 965 Geary st., San Francisco, Calif. 3-24-3t

### 11—Real Estate For Sale

## B. Schapiro & Co.

BEST HOMESITE BUY IN RICHMOND

37½x100 on 30th Street
Near Barrett—$750

4 ROOM HOME with double garage, located on Esmond avenue. Only $3150. Easy terms

3 ROOMS on big lot near San Pablo avenue, $1950, $100 down.

5 ROOM HOME near Grant school. Hardwood floors, fireplace and all built-in features. Less than one year old. Double garage. Owner will take good building lots as part payment.

J. B. CORRIE, Salesmanager
1002 Macdonald Avenue
Phone Richmond 902

### 6—Business Directory

ZEB KNOTT
Certain-Teed Paints, Varnishes and Enamels.
All Grades of Wall Paper
PAINTING AND PAPER HANGING
319 North Seventh Street
ALL WORK GUARANTEED

I make and acknoglodge all kinds of legal papers; deeds mortgages contracts, leases, etc. Homes for rent, fire insurance.
H. G. STIDHAM
NOTARY PUBLIC
163 Washington Avenue
Office Phone 868; Res. Phone 920

"LET MAYER DO IT" IF YOU want your old suit made like new. Phone 452; cleaning, mending, repairing, or pressing. Work called for and delivered. Mayer's American Cleaning Works, 1116 Macdonald Avenue 4 11 tf.

IF ANY RESIDENT OF RICHmond knows of families in distress or need, kindly report same to the Societies handling relief. Phone Richmond 1340 or Richmond 335 3 25 tf.

### 8—For Rent—Rooms, Homes' Apartments' Flats

FOR RENT—THREE ROOM COTTAGE. Cheap. Apply 139 2nd St. 3 27 3t

FOR RENT—THREE ROOM FLAT 412-21st St., Phone Rich. 2193-W. 3 23 4t

FOR RENT—FIVE ROOM HOUSE and sun porch, garage, $27.50, at 21st and Burbeck, call at 2211 Barrett. 3-19-6t.

ROOM WITH OR WITHOUT Board. 450-10th St. Phone 2390M 3 27 6t.

WANTED TO RENT—FIVE ROOM furnished house. Call Humboldt 7834. 916 Aileen St., Oakland, Calif. 3 27 6t

### 9—FOR SALE— Miscellaneous

FOR SALE— 31x4 CORD TIRE, tube and rim Almost new. $12. Call at 133 4th street. 3-25-3t.

FOR SALE—TOLEDO NO SPRING Scale. Like new. Bargain. Call at 1024 Bissell Ave Phone Rich. 1273-W. 3 23 3t.

COATS, DRESSES, FURS and FUR coats, Factory samples, sizes 14 to 54; huge stock!. Dow's Wholesale Rms. 133 Kearney, near Sutter, S. F. 5 27 tf.

STORE TO LET— DESIRABLE Barber Shop or Beauty Parlor location. New, modern brick front building, in rapidly developing section of San Pablo Ave. Reasonable rental. See Mr. Conkling, 145 San Pablo Ave Richmond Annex office, El Cerrito. 3 11 6t.

FOR SALE—4-room house and garage near Cutting boulevard on Thirty-seventh street. Price $3450. Small payment down. 6-room house in Mira Vista, fine view. Price $6800. 8-room house, furnished, $5500. Close in. Choice building lots, cheap. Address: Mrs. K. A. Cole, 633 Thirtieth street. Phone Richmond 634-W. 3t

MAKE OFFER — ON LOT 12, Block 22, opposite school on San Pablo Ave. Write Steve S. Green, Happy Camp, Siskiyou, Calif. 3 27 3t

### 11—Real Estate For Sale

## Leo Persico

1015 MACDONALD AVENUE
OFFICE PHONE RICH. 54
EVENINGS: PHONE 733
MONEY TO LOAN ON REAL ESTATE

**NOT STYLE BUT REAL COMFORT—$1600 TERMS**
New bungalow; 3 rooms and bath; driveway.

FOR SALE OR TRADE FOR RICHMOND PROPERTY
$4000
5 acre chicken ranch in beautiful Vaca Valley Equipped for 1000 hens; large 5 room house; some furniture; all modern improve- Lady is widow leaving Richmond well with gas engine and pump; located just north of Vacaville.

**$3900—$300 DOWN**
6 room modern up-to-date home and garage; close in. This home is worth $5000. Who can use it? Lady is widow leavingRichmond in 10 days. This surely is a pick-up.

NEVER OCCUPIED
$5000—$500 DOWN
Beautiful new 5 room English type cottage. Large fire place and breakfast room, oak floors. East of 23rd street, near Grant school.

**$3500—$500 DOWN**
A large 5 room modern cottage, garage and driveway. Close in, on 9th street.

**A CITY FARM—$1400**
One and one-half acres of sandy loam soil near school and stores. Just outside of Richmond city limits.

**$1500—**
Two lots near 13th and Roosevelt

**$900—**
Two lots on 10th street, north of Macdonald.

**$3500—$400 DOWN**
Five room modern cottage and garage on large lot near 18th and Roosevelt avenue.

**HARD LUCK COMPELS THIS SACRIFICE—$2450—TERMS**
Modern four room cottage on two lots, 20th street near Barrett. Yes, we write fire, burglay, auto and plate glass insurance.

Frank S. Foster, Salesmanager
Evening Phone 1152-W

## When In Rome

do as the Romans do. In other words, when you see how we have cured your friends from their many ailments, investigate yourself. Our herbs purify the blood, correct the digestive powers, and tone up the system in general. We teach correct living and check disease before it has reached a stage that it is incurable or dangerous to life. See us TODAY!

**Foo Wing Herb Co.**
Successful Herbalists for three generations.
3108 Telegraph Ave. Pied. 6417

MURINE FOR YOUR EYES
Night and Morning to keep them Clean, Clear and Healthy
Write for Free "Eye Care" or "Eye Beauty" Book
Murine Co., Dept. H. S., 9 E. Ohio St., Chicago

### 11—Real Estate For Sale

## For Rent

Flats and Garage
3-Room Apartment
RENT DEDUCED TO
*$23.50*

Contains hardwood floors, gas range, linoleum in kitchen. Wall Bed, etc. Everything up-to-date. Excellent location SEE

*Burg Bros. Inc.*
AGENTS
309 TWENTY-THIRD STREET
Phone Richmond 730

P. S. SPECIAL—We have a new $6500 Bungalow for sale on easy terms for only $5750. Best buy in Richmond.

## Watson's Bargains

FOR RENT—FRANKLIN APARTMENTS at 26th and ROOSEVELT AVE., 3 rooms downstairs and 4 rooms upstairs—Wallbed, gas range, hot water heater, built-in breakfast room features, gas heater—Price as follows:
No. 1—Lower (3 room) corner $25.
No. 4 and 5—Lower (3 room) Corner .....$21.00
No. 8—Lower (3 room) corner $25.
No. 2—Upper (4 room) corner $27.50
No. 3 Upper (4 room) .....$22.50
No. 6—Upper (4 room) .....$22.50
No. 7—Upper (4 room) corner $27.50

5 Room Home Near 31st and Roosevelt 50x100 Lot $4250.00—$300.00 down—$20.00 per month and interest at 7%.

5 Room Home with hardwood Floors—Garage—Fireplace—2 Bed Rooms—Inlaid Linoleum in kitchen and Bath Room—Only $4850. $500 down and $40 per month. Situated near 31st and Roosevelt.

**H. O. WATSON, Realtor**
C. J. KILPATRICK, Mgr.
Insurance Dept.
AGENCY EQUITABLE LIFE INSURANCE CO., OF IOWA.
1202 Macdonald Avenue
Phone Richmond 180

### 11—Real Estate For Sale

FOR SALE—SUNNY FIVE-ROOM house. Owner on premises between 1 and 4 P. M Sunday. 750 8th street. 3-6-13-20-27

LOT FOR SALE — RICHMOND Annex, $260.00, sacrifice, apply 1096 Clay street, San Francisco, Cal., telephone Garfield 3638. 3-17-4t

FOR EXCHANGE— NEW 5-ROOM House in best location in Richmond, will take good auto as first payment. Price $3,900. Six Room House furnished $6,500. Phone Mrs K. A. Cole, Richmond 634-W. 3-13-3t

## The Best Investment Is In Fong Wan Herbs

4837 Shattuck Ave., Oakland, Cal., July 30, 1926.

Ten years ago I had Malaria which left me with a twinging pain in my left kidney and running around my left side. Before I came to Oakland I had treated with numerous physicians and had been in several hospitals in New York. As I got no relief whatever, I was advised to make a change of climate. I therefore came West, but here I suffered as badly as ever.

Finally a friend urged me to try the FONG WAN HERBS. One week of that treatment gave me wonderful, permanent relief. During the year that has elapsed since I have had absolutely no indications of my former complaints.

How wonderful it seems that the FONG WAN HERBS could thus help me after the doctors and hospitals had failed. I am a barber by trade. Had it not been for the FONG WAN HERB TREATMENTS how could I have earned a living while suffering with those terrible pains?

I am very thankful to the FONG WAN HERB SPECIALIST for what he has done for me and am giving him this testimonial as a token of my gratitude.

JOSEPH CUTTITTA.

**The Fong Wan Herb Co.**
HERBS COMPOUNDED FOR EACH AILMENT.
576 10th St., Oakland, Calif.
Cons. Free Phone Oakland 3767
Hours, 9 to 7 daily, 9 to 12 Sun.

### 11—Real Estate For Sale

## For Sale Or Trade

NEW HOME ON NINTH ST.—FIVE ROOMS, GARAGE, LOT 40x100.

COME IN AND MAKE OFFER! SMALL PAYMENT DOWN WILL BE ACCEPTED.

HERE IS YOUR CHANCE TO GET A NEW HOME ON YOUR OWN TERMS IF REASONABLE.

**PLATE, VAUGHAN & METZ**
(Realtors)
916 Macdonald Ave.
Phone Rich. 170

## Richmond Annex Bargains

San Pablo ave. business lot, with small new house, plumbing, lights, etc suitable for store or living. Part cash. Price $1,600.00.

3-room and bath, partly unfinished house, on 35x100 ft. corner, ready to move in and complete later. Price $775. $400. cash. bal. payable $5 per month, 6%. See DONALD R. BROPHY, at 145 San Pablo ave. Phone Berkeley 1861. 2-16 2-19; 2-22.

**Record-Herald want ads bring quick results—Try one.**

ROSS-VALLEJO FERRY — 6 MINUTES ON THE BOAT — THE SHORT WAY

**THE DEPENDABLE AUTOMOBILE FERRY offers motorists the shortest and most direct means of transportation from Richmond, Oakland and San Francisco to Vallejo, Sacramento, Sonoma, Napa and Lake Counties and all points north.**

Operating

# All Night Boats

in addition to the
20-minute
Day Schedule

| Lve. Vallejo Side at Morrow Cove | | Lve. Oakland Side at "Short Way" |
|---|---|---|
| 6:00 A.M. | Quick Lunch On All Boats | 6:30 A.M. |
| 6:45 | | 7:00 |
| 7:15 | | 7:30 |
| 7:45 | | 8:00 |
| 8:20 | | 8:20 |
| Then every 20 minutes Thereafter until | | Then every 20 minutes Thereafter until |
| 7:45 P.M. | | 7:40 P.M. |
| 8:15 | | 8:00 |
| 8:45 | | 8:30 |
| 9:15 | | 9:00 |
| 10:00 | | 9:30 |
| 11:00 | | 10:30 |
| 12:00 | | 12:30 |
| 1:00 A.M. | | 12:30 A.M. |
| 2:00 | | 1:30 |
| 3:00 | | 2:30 |
| 4:00 | | 3:30 |
| 5:00 | | 4:30 |
| | | 5:30 |

Extra Trips Saturday, Sunday and Holidays

"THE SHORT WAY"

OSCAR H. KLATT
President and General Manager

### 11—Real Estate For Sale

# Paulsen's TIPS!

## Some Special Lots

WE ADVERTISE THE BEST BARGAINS WE HAVE OUT OF HUNDREDS OF LISTINGS.
4 beautiful lots on 33rd Street, appraised at $1600. Four quick sale, $1300.
3 1-3 lots on Ripley avenue. All street work in and paid $800.
40-foot lot in Grand View Terrace, on hill side. Only $750.
40 feet on Barrett avenue, Mira Vista. High location, $900.
2 lots, 14 inches above street grade, all street work in and paid—and its good—Acacia Drive near car line, $850.
Lot 33x100, with extra light space, on 8th street,—a low price at $800.
25 foot lot on Macdonald avenue. Good speculative value—$7500.

PAULSEN REALTY SERVICE
— Realtors —
California Theatre Building
Telepaone Richmond 825
Night Phone Rich. 1540-J

## CHINESE EXPERT HERBALISTS

Oakland's Oldest and Most Famous

Our specially imported Herb Remedies of over 3000 varieties have been used in China for centuries. Chan & Kong have relieved thousands of people, as testimonials in our office will show.

### If You Are Sick

Come in and have us give you a scientific diagnosis that will tell you absolutely the true conditions of your whole system.

Is it not wrong of you to suffer when you can have a sure, painless remedy so close at hand? A disease checked in time is half cured. (Delay oftentimes means fatal results) So come to us today.

There is no guesswork about it. If your physician has failed to relieve you, or if a dozen physicians have failed, it is no reason why you should not find relief in our wonderful Chinese herbs. No matter what your affliction is, come and be made well again by the herbs God put into the ground for the very purpose of healing mankind. We guarantee to relieve all ailments, whether of the stomach, liver, lungs, kidneys, heart, also indigestion, asthma catarrah, blood poison, appendicitis, piles or high or low blood pressure, rheumatism. Prices reasonable. Consultation free. Many testimonials on file at our office.

THE ORIGINAL
**CHAN & KONG**
HERB SPECIALISTS
901 Clay St., Corner 9th St.
OAKLAND, CALIF.
Hours 8:00 a. m. to 8:00 p. m.
Sundays, 8 a. m. to 2 p. m.

LOS ANGELES, CALIFORNIA

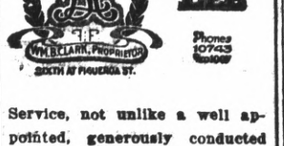


Service, not unlike a well appointed, generously conducted home, without ostenation.

Commercial-Residential

Location central and unexcelled
Modern, European

**Rates $1.50 Without Bath, 2.00 Up With Bath**
William Best Clark, Proprietor

GARAGE ADJACENT

### 11—Real Estate For Sale

## Money To Loan

For Building or Refinancing
We are representing a new Loan company for Richmond. Quick action on all applications.

EARL REALTY Company
4532 MACDONALD AVE.
Near 46 Street Rich. 2448

**Relieve Coughs, Colds, Headache, Rheumatism and All Aches and Pains with MUSTEROLE**
WILL NOT BLISTER
All druggists—35c and 65c jars and tubes. Children's Musterole (milder form) 35c.
*Better than a Mustard Plaster*

READ IT FIRST IN THE RECORD-HERALD.

### 11—Real Estate For Sale

## CLEARLAKE PROPERTY At a Bargain

5 room modern house and two lots in Clear Lake Oaks 50 by 206. These lots are ideal for cabins or other purposes.

Also lot 25 by 100 on restricted town site. Will sell complete for

*$2,000—$1200 down and $25 per month.*
which will include interest

HARRY PULSE
REALTOR
915 Macdonald Avenue
Telephone 233

### Electricians

WHY
# —V. G.—
VERY GOOD
1314 Macdonald Avenue
Phone Richmond 933

READ IT FIRST IN THE RECORD-HERALD.

## *Antioch Bridge Route to Sacramento*

And Points North and East
*OPEN ALL NIGHT*
*No Ferries* *No Delays*
From Richmond, take Lake Orinda (San Pablo Dam) Road to Walnut Creek, Concord Antioch.
*From Oakland and Berkeley Use Tunnel Road*
*"THE MODERN MOTOR ROUTE"*
*Pleasant* *Scenic*
You'll Like it!

**American Toll-Bridge Co.**
525 MARKET STREET
San Francisco, Calif.
OSCAR H. KLATT
President.
PHONE DOUGLAS 8745

## SAY! MR. AUTOMOBILE OWNER

HOW ABOUT A NEW TOP?

The season is here when you will want to be taking those trips that you have promised your family and friends. This past season has been a hard one on your car. Why not let us put a New Top on your car and make it look new. We are specialists in this line.

IT WON'T COST MUCH—YOU'LL BE SURPRISED

We Do Upholstering

**American Auto Top Co.**
254 14th Street Phone Rich. 469-W.

## DOROTHY DARNIT

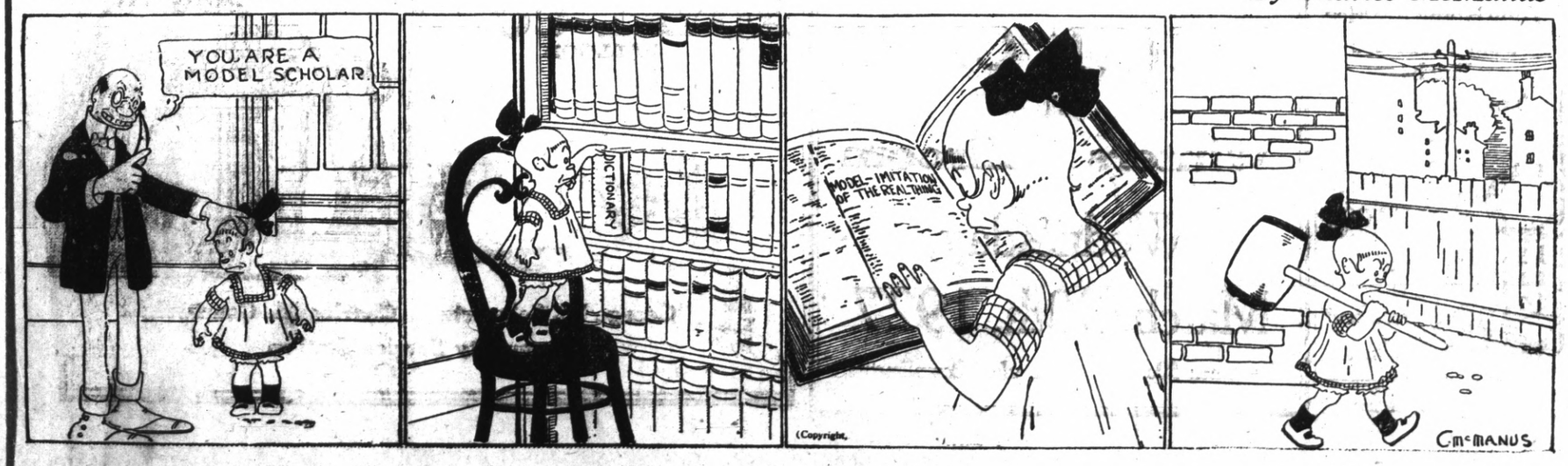


## By Charles McManus

AND THE WORST IS YET TO COME

# SAPIRO TAKES STAND IN FORD LIBEL ACTION

By GENE FOYLER
(By Universal Service)

DETROIT, March 28.—Aaron Sapiro, who is suing Henry Ford for $1,000,000, alleging libel, took the witness stand in his own behalf late this afternoon in Federal court. He was questioned by William Henry Gallagher, his chief of staff.

Federal Judge Fred M. Raymond this afternoon announced three major rulings in the Ford-Sapiro million dollar libel suit. The suit which entered its third court week today, was brought against Henry Ford by Aaron Sapiro who based his action on a series of articles published in 1924-25 by Ford's Dearborn Independent.

Judge Raymond's principal rulings today provide:

. A motion by Ford's counsel to have a mistrial declared was denied.

2. Ford's attorneys were sustained in their objection to the permitting of Sapiro's demand for retraction entering the court record.

3. A tentative ruling by Judge Raymond last Thursday permitting Sapiro's counsel to amend his original declaration cutting down the 141 separate instances of alleged libel to 87 was made final.

Earlier in the day, Judge Raymond admitted portions of a letter addressed to Henry Ford by Walton Peteet, an official of one of the co-operative farm marketing associations criticised in the Independent articles. This letter called for a retraction.

Fred M. Black, business manager of the Independent, third witness for the plaintiff, was on the stand again today. He was dismissed at 3 o'clock. Although he occupied the witness chair for hours today and last Friday, Black seldom had an opportunity to speak.

READ IT FIRST
IN THE RECORD-HERALD.

# Wilda Eby Gets High Honors At Roosevelt Hi

Wilda Eby has won the highest honors at the Roosevelt junior high school of Richmond for the quarter just ended, it was announced yesterday by Fred C. Shallengerger, principal. Miss Eby will have her name engraved on the honor society shield in the school.

Twenty-five students having the highest averages were also awarded Honor Society tributes. Advisory No. 21 4,a high ninth class, had the highest advisory average with 1847.

The 25 winning students are: Wilda Eby, 2118; Edith Teese, 2095; Regina Matthews, 2090; Bruno Roveda, 2081; Mannie Soito, 2075; Audra Wilson, 2067; Mary Corr, 2065; Pearl Terry, 2065; Laura McKune, 2057; Rose Shade, 2055; Madeline Whittlesey, 2051; Sadie Gasser, 2047; Barbara Carrick, 2040; Dorothy Barber, 2040; Geraldine Cleak, 2040; Fro Agresta, 2040; Betty Robinson, 2036; Gertrude Richards, 2035; Betty Ilgenfritz, 2035; Eline Kamb, 2035; Helen Heaster, 2034; Harry Transue, 2034; Frances Antone 2031.

TENNIS CLUB—SPORTS .. ..7f

Several invitations for tournaments will be acted upon by the Richmond Tennis club at the meeting Friday night, it was announced yesterday by President W. L. "Doc" Seawright. Alameda has asked to meet the Richmond tennis squad in Richmond on April 24. Several other invitations will be discussed. A report of the California Lawn Tennis association meeting in San Francisco last week will be given by Wallie Kruger, who represented the local club at the session.

## NEW TODAY

FOR LEASE OR SALE -- FOUR lots. Corner 18th and Sanford. Sewer. Paved streets. Submit offer Mrs. Clara Stramler, 1020 Oregon St. Bakersfield, Calif. 3 29 3t.

FOR RENT—5-ROOM BUNGALOW with bath and garage. At 2542 Clinton Ave. Telephone Richmond 2139. 3 29 5t.

FOR RENT—TWO GARAGES AT 255-8th St. Apply in rear 3 29 3t

# Weepah—Hustling, Bustling Metropolis

Rivaling the famous gold rush of '49 is the one now in full swing at Weepah, Nev., where new strikes are being made daily. It is expected that some of them will equal recent Horton find that started rush. Remarkable photo below is a panorama of Weepah and surrounding territory, where Nevada's greatest gold find has been made.

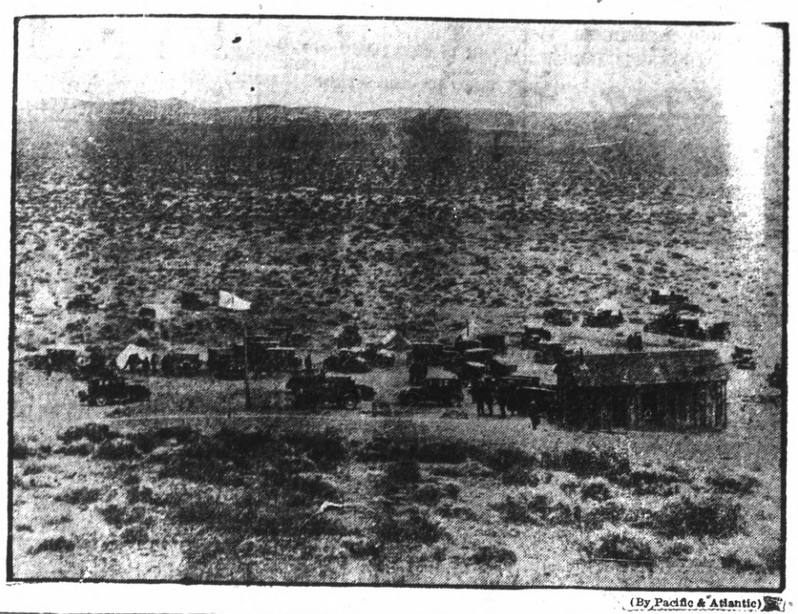

(By Pacific & Atlantic)

# SITUATION AT SHANGHAI IS STILL CLOUDY

(Continued from Page 1.)

on Philadelphia today.

They are the first detachment of the revived Sixth regiment, famous in the World war.

Wednesday at noon they will leave in three trains for San Diego, where with others they will ship on the transport Henderson to the Far East.

The navy yard here today was bustling with such excitement as it never has experienced since those memorial days just ten years ago when the first American marines were setting off for France.

By WILLIAM P. FLYTHE
(By Universal Service)

WASHINGTON, March 28.—Americans from all of South China tonight were fleeing from frenzied Chinese mobs and seeking safety in coast cities where American warships are stripped for action and ready to protect them.

**Shanghai Quiet**

For the moment Shanghai, with the largest concentration of foreigners, was quiet. But Admiral C. S. Williams, commander in chief of the American forces there, and consular officers reported an extremely tense and ominous situation.

The quiet, they declared, appears to be the calm before the storm. They momentarily expect fanatical Chinese mobs to attack the international settlement.

Demands of Chinese for the removal of the barriers about the settlement are not being considered.

**No Strike Called**

An element of hope, expressed by Consul General Gauss in a cable to the state department, was the failure of a general strike to be called. The strike was threatened as a reprisal for refusal by the authorities to remove the barricades. The strike, however, may still develop, it was stated.

General Chiang Kai Shek, leader of the unruly Cantonese armies, has promised to restore order in Shanghai and afford protection to foreigners. The consul general reports, however, that there are grave doubts of his ability to do so. The native city is literally crowded with the so-called labor corps, all of them armed, and they are constantly agitating the mobs to attack the foreigners, the consul general added. The natives are being supplied with inflammatory literature, it was stated.

# Snappy Music Is Promised For Merchants Get Together

By MISS INFORMATION

Mylander's Melodious Medley is well under way for the merchants' Get Together dinner dance of the Richmond Merchants' association on April 18, and the frogs will be put to shame and stop their nightly carols. Keech is most encouraged by the work of the merchants and said he was not surprised as they have always led in chorus in Rotary, Kiwanis and Lions luncheons at Hotel Carquinez. Emile Esola says it is hard work keeping up with the meloders but he'll do his darndest. Copies of the songs will be furnished by the secretary to those who can produce perfect scales in the test.

When asked to join the chorus, A. Braveman, manager of Gensler Lee Jewelry, replied, "While I'm a brave man, I have not courage to try to sing for my supper so will do my bit by giving a handsome cake plate as a contribution to the secretary's treasure trunk."

Otto Poulsen promised to uphold the jewelry group by providing whatever is lacking, but asked that the committee have a heart and not tax him too heavily just because he can't dance.

**Fred Misses Golf**

The secret is out—for the first time in years Fred La Moine missed his Sunday morning golf game but our reporter discovered a good alibi for him as he saw Fred trying out his overall suit while manicuring his front lawn.

"I'd really like to wear by Plus Fours," said Fred, "but my neighbor, Bill Basham, thinks we should back up the bankers in their support of the farmers, so that's that. You can count on me for a contribution to the treasure trunk, however, so tell the dancers to have a good time and I'll get them something to freshen them up after their labors."

**Tuxedo Trust Trapped**

Clint Smith reported an investigation of his premises by a mysterious stranger today and McRacken's found his tuxedo rack in sad disorder this morning. The police are on the trail as a complaint registered by an Oakland haberdasher that his shipment of tuxes had not arrived and the goods were last seen on the way to Richmond. Olney has put a bank alarm in his window so as to protect his fine display of overalls as he doesn't wish his customers disappointed in getting their dance finery.

**Special Dispatch**

The Tuxedo House story in the RECORD-HERALD Sunday morning was so good that M. A. Hays, boss of Twenty-third street, gave Ed Crane instructions to turn over a $50 credit on a lot for the secretary's treasure trunk—said credit is in triplicate and copies are in the safe deposit vaults of the American Trust, First National and Mechanics bank. May be viewed upon presenting proper credentials as required by the rules of the association office.

## Crowds Storm Opening Of Bargain Spot

One broken plate glass window and a tremendously successful day were the net results of the big opening of The Bargain Spot, which opened for business in Richmond Saturday.

Pressure of the urging crowd at the opening Saturday morning broke one of the plate glass windows at the entrance.

Ed Jones, 468 Eighth street, was slightly injured yesterday when he was struck by a machine driven by A. S. Heley, 916 Irene avenue, at Castro and Standard avenues. Jones was walking down Standard avenue and was struck while crossing the Castro intersection. He was taken to the Standard Oil emergency hospital.

# EL CERRITO CITY FATHERS PLAN AVENUE REPAIRS

Proceedings for the improvement of San Pablo avenue from Manila street south to the county line will start next Monday night, according to the report of Engineer Ross L. Calfee to the board of trustees of El Cerrito Monday night. Calfee stated that the city attorney appeared before the state highway commission at Sacramento Monday and that they agreed to appropriate $34,885 as their part of the paving costs.

On a motion of Trustee George Conlon the city appropriated $295 toward the repairing of the streets in the traffic center and East Richmond Heights tracts.

An application for the extension of 60 days time on their contract of improvement of San Pablo avenue was granted the California Construction company.

The resignation of J. F. Walsh as building inspector, on account of being appointed night policeman, was accepted by the trustees and J. Hayes was appointed to fill the vacancy which will be effective April 1.

Requests for a permit to hold dances six nights a week including Sunday from Joe Rossi at the El Cerrito Athletic club and from Elvin Glaymire at the Co-operative hall on San Pablo avenue were referred to the board as a whole for one week.

Application of C. B. Wheeler for the position of fire alarm box inspector at a salary of $12 per month and to furnish the city a one-ton truck with gas and oil for $7.25 per day was laid for one week.

Bids for sewer work on Ashbury and Pomona avenues and the paving of a portion of Pomona will be received by the trustees on April 11 when the trustees passed a resolution ordering the work.

An ordinance, providing for the keeping of all fowls in the city in enclosures was ordered drawn on a motion of trustee Frank MacDermott.

**NOTICE TO PUBLIC**

NOTICE IS HEREBY GIVEN that I have purchased the interest of Marshall G. Griffin in the floral business heretofore conducted by said Marshall G. Griffin and the undersigned as copartners under the firm name and give "THE RICHMOND ROSE" and I will not be responsible for any bills contracted in connection with said business after March 23, 1927, by anyone other than the undersigned.
EDGAR B. ROSS.

# Seventy Five Campfire Girls Celebrate Campfire Birthday

Seventy-five Campfire Girl of Richmond gathered last night in the city hall clubrooms to celebrate the Campfire birthday and also tree year. A group of El Cerrito Campfire Girls and their guardian, Mrs. McDonald, were also present.

The celebration opened with a Wohelo call by the guardians, to which the girls responded. Miss Theis then sang, "By the Waters of the Minnetonka," which was followed by the candle lighting ceremony. Three groups of girls, with three candles to each group, then sang, "Burn, Fire, Burn." A group roll call followed with the president of each group answering with the best tree poem written in her group. Three new members were initiated. Dorothy Eldridge, Doris Hemphill, and Vivian Vaughan, after which the ensemble "Cheer Wohelo for Aye" was sung. The gown ceremony was then given under the direction of Miss Miller. Miss Wood took charge of awarding honors. Jonet Baker received the national honor for securing a new guardian. Doris Heaster received a national thrift award for keeping a thrift chart correctly for ten consecutive months. Miss Maude Wood received two national honors for her essay, "Written Thought." Camp honors were awarded to Florence Petry, Gertrude Moran, Juanita Marian, Verona Pearson. Pollywog honors were awarded Florence Petry and Gertrude Moran.

National birthday honors were given Maude Cunningham, Amy Vandeventer, Dorothy Patterson, Gertrude Parker, Evelyn Parker, Eloise Tillen, Elena Paulsen, Patrina Slemon and Eileen Gillmore. Miss Wood and Mrs. Miller also received birthday honors. Miss Wood and Mrs. Miller received the rank of wood gatherer. Girls receiving the honor were Gertrude Parker, Evelyn Parker, Amy Vandeventer, Myrtle Thos and Evelyn Gillmore. The rank of firemaker was awarded to Joan Moyte. The candle extinguishing ceremony was conducted by the older girls, after which all joined in singing, "Mammy Moon" and "Lay Me to Sleep in Sheltering Flames." Troops represented were Oteyakwa, Ylupa, Iaqua, Tamalpais and Ihaha.

**COUNCIL POSTPONES ISSUANCE OF PERMIT**

A petition from Roy Atwood asking for a permit to move a fifty foot building at 109 Macdonald avenue presented to the city council last night with the recommendation of Building Inspector Hurley was laid over by the council for two weeks.


**Dr. A. B HINKLEY**
**CHIROPRACTOR**
FREE X RAY SERVICE
Seven Years in Richmond
Palmer Graduate
340 10th Street. Phone Rich. 16

TO RICHMOND PEOPLE

**NOTICE!**

Someone has started a rumor that this Service Station has been sold to a corporation. That is not true—we are still operating as a

PRIVATELY OWNED AND OPERATED SERVICE STATION
(SIGNED HARRY COUNTS)

**Richmond Super Service Station**
5th Street Macdonald Avenue
Gas - Oil - Greases - Tires Washing and Polishing

**Meat For Health—Eat More Meat!**
Our "Quality Meats" are delicious and wholesome
**—Tuesday—**
*Fancy Spring Lamb Chops, lb* ..... 35c
*100% Pure Hamburg, lb* ..... 18c
*Large White Ranch Eggs, 2 doz.* ..... 57c
*Bread and Butter Pickles, per jar* ..... 25c
SERVICE WITH A SMILE
**Richmond & Central Markets**
O. R. LUDEWIG'S, Inc.
510 Macdonald Ave. 1130 Macdonald Ave.
2 Phones—No.'s 1900-1901 Phone Rich. 446

**After the Fire—**

We have all seen newspaper pictures of worried men and women fishing in the ruins of houses destroyed by fire. They were looking for jewelry, perhaps, or valuable papers; and the chance of finding them was very small indeed.

Valuable articles placed in bureau drawers, under the mattress, in a jug in the pantry—in any one of the hundred hiding places in the home—are always subject to the risk of loss by fire, theft, or carelessness.

Absolute protection against these dangers is provided by an American Trust safe deposit box. Boxes in various sizes, to suit any needs, are available at small cost in the new Richmond Branch.

**American Trust Company**
Merger of Mercantile Trust Company of California and The American Bank
SINCE 1854
Commercial—Savings—Trust—Bonds—Foreign
RICHMOND BRANCH—TENTH AND MACDONALD
Branches: Point Richmond—Twenty Third and Macdonald
MEMBER FERERAL RESERVE SYSTEM
Head Office—San Francisco

Your Home Prettier
Your Furniture Bright
Your Work Less
Use
**O-Cedar Polish**
"Cleans as it Polishes"

READ IT FIRST
IN THE RECORD-HERALD.

**OPENING DANCE**
BY THE
**TWILIGHT DANCE CLUB**
AT
**Winters Ballroom**
Wednesday,
March, 30th, 1927
Gentlemen 50c Ladies Complimentary

**Get more for your money!**

*Q. Why is the Rubber from the United States Rubber Plantations especially strong and flexible?*

A. Rubber responds to scientific growing methods, just as wheat, cotton and farm crops do.

From first to last, rubber is grown for quality on these Plantations. Seed is selected for quality. The trees are bud-grafted—for quality. They are fertilized for quality—cultivated constantly and clean. Consequently, they yield exceptionally fine latex, which gives stronger and more flexible rubber, and better tires.

The United States Rubber Plantations enjoy an international reputation as the headquarters of scientific rubber cultivation.

SPRAYED RUBBER
WEB CORD
FLAT BAND METHOD

BUY WHERE YOU SEE THIS SIGN
United States Tires
Sales & Service Depot

United States Rubber Company
Trade Mark

UNITED STATES
**ROYAL CORD**
BALLOON

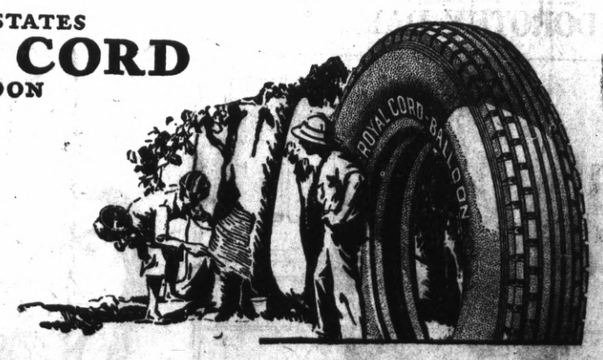


For Sale By George W. Schwartz Charles M. Courtwright
Community Service Station